

OVER THE COUNTER  
**OTCHS**  
HEALTH SOLUTIONS



**2025 ITEM CATALOG**



# Table of Contents

|                                  |       |                           |       |
|----------------------------------|-------|---------------------------|-------|
| How to order in store.....       | 3     | Facial Care.....          | 21    |
| How to order online.....         | 4     | Feminine Care.....        | 21-22 |
| How to order over the phone..... | 5     | First Aid.....            | 22-24 |
| FAQs.....                        | 6-7   | Foot Care.....            | 24    |
| Favorite Items.....              | 8     | Hair Accessories.....     | 24-25 |
| Acne.....                        | 9     | Hair Care.....            | 25    |
| Adult Care.....                  | 9-10  | Hand & Body.....          | 25    |
| Allergy Remedies.....            | 10-11 | Home Diagnostics.....     | 25-26 |
| Apparel.....                     | 11    | Home Health Care.....     | 26    |
| Baby Care.....                   | 11-12 | Household.....            | 26    |
| Batteries.....                   | 12    | Nicotine Replacement..... | 27    |
| Children's Remedies.....         | 12-13 | Oral Hygiene.....         | 27-29 |
| Cold Remedies.....               | 13-15 | Pain Relievers.....       | 29-31 |
| Cosmetics.....                   | 15    | Personal Cleansing.....   | 31    |
| Deodorants.....                  | 15    | Personal Intimacy.....    | 31    |
| Diet Nutrition.....              | 15-16 | Reading Glasses.....      | 32    |
| Digestive Health.....            | 16-18 | Shaving Needs.....        | 32    |
| External Pain.....               | 18-20 | Suncare.....              | 32    |
| Eye Care/ Ear Care.....          | 20-21 | Vitamins.....             | 32-34 |

Get the most out of your benefit using our mobile app! Simply download the OTCHS app from the App Store (iOS) or Google Play (Android), to get started. This app will allow you to process an order, view past orders, view account information, and more!

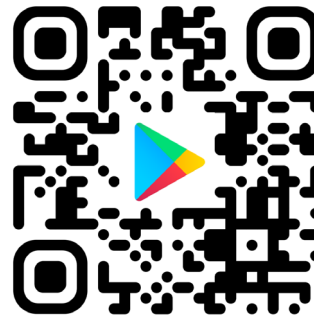

# Three convenient ways to place an order.

## #1 In Store:



Visit your nearest CVS Pharmacy® store.

Find approved items through your plan's catalog. Only the items in this catalog are available to order.



Look for the blue labels that contain the OTCH indicator and SKU number.



Go to any register to checkout.



## Walkthrough Video

Scan the QR code below to watch a walkthrough video on how to checkout in store.





## OTCHS Mobile App In Store Perks

Scan or enter the items' barcode to confirm if it is approved.

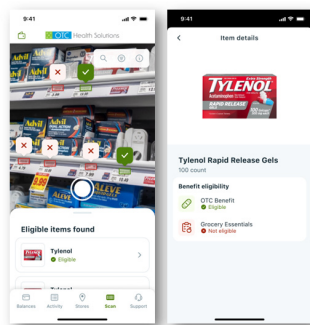
Show the cashier your digital barcode for faster check out.



-  • Approved
-  • Non-approved

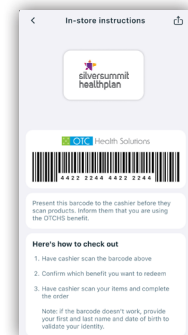

**PLEASE NOTE:** The regular retail price in the store may vary. For prices that apply when you use your OTC benefits, please consult this catalog. Catalog prices cannot be combined with promotional offers or ExtraBucks® Rewards.

## #2 Online: <https://www.cvs.com/benefits>

**First time placing an order online?** You will need to create an account. If you share an email with a spouse or caregiver who also has an OTC account, you will only be able to make one account. You must complete a two-step authentication to finish signing up.

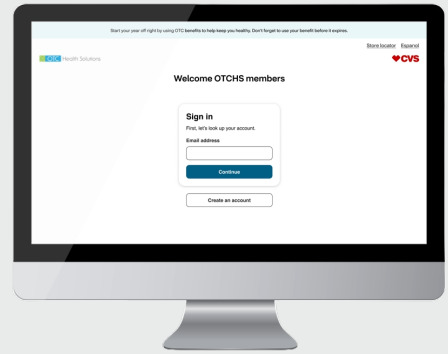

- Search for the OTCHS website and sign in.
- Select the benefit you would like to shop for.
- Search and add items to your basket. Once you are ready to place your order, select “Checkout”.
- Confirm the shipping information and select “Place Order”. Please contact your Health Plan for any permanent address change needed.
- You will be directed to the Order Summary. This page will show your order details and the delivery timeframe.

You will receive emails with the latest status updates as your order is processing.

## Need help?

### Find Your Member ID

You can find your member ID on your insurance card. Refer to the example card below.

|                                                                                     |                                          |
|-------------------------------------------------------------------------------------|------------------------------------------|
|  | EFFECTIVE DATE OF<br>COVERAGE:[XX/XX/XX] |
| NAME: JANE DOE                                                                      | RXBIN: 003858                            |
| MEDICAID ID#: XXXXXXXXXXXX                                                          | RXPCN: MA                                |
| PCP NAME: JANE DOE                                                                  | RXGRP: 2EXA                              |
| PCP NUMBER: XXXXXXXXXXXX                                                            | PHARMACISTS ONLY:                        |
| AFTER HOURS #: X-XXX-XXX-XXXX                                                       | 1-833-750-4490                           |

If you have an emergency, call 911 or go to the nearest emergency room (ER). If you are not sure if you need to go to the ER, call your PCP or SilverSummit's 24/7 nurse advice line. SilverSummitHealthPlan.com

Si tiene una emergencia, llame al 911 o vaya a la sala de emergencia más cercana. Si no está seguro de si necesita ir a la sala de emergencia, llame a su PCP o la línea de consejo de enfermería de SilverSummit que atiende 24/7. SilverSummitHealthPlan.com



### Walkthrough Video

Scan the QR code above to watch a video on how to place your orders online.

**IMPORTANT:** Orders for each benefit period must be placed by 11:59 PM ET on the last day of the benefit period. Please review the order frequency limits located in the FAQs to avoid missing benefit amounts.

### #3 By Phone:

Orders can be placed by calling **1-888-262-6298 (TTY: 711)**. You can talk to an agent Monday to Friday, from 9 AM to 8 PM local time. Please have your order ready before you call.

#### How to place an order through the Interactive Voice Response (IVR) system:

- Call using the phone number on file. The phone number on file is provided to OTCHS by your health plan. If you wish to use a different number to order, you can provide the alternative number to an OTCHS agent so it can be added to your account.
- Please enter the number of the item code. For example, if you want to order item “B33” you will enter “33” and wait for the system to repeat the item and ask if the selection is correct. Please let the system finish the prompt before you make your selection.
- Once the order is complete, you will have the choice to review and edit the items in the cart, submit the order, or speak to an agent. **Should you choose to speak to an agent, your items will not be saved, and you will have to restart your order.**

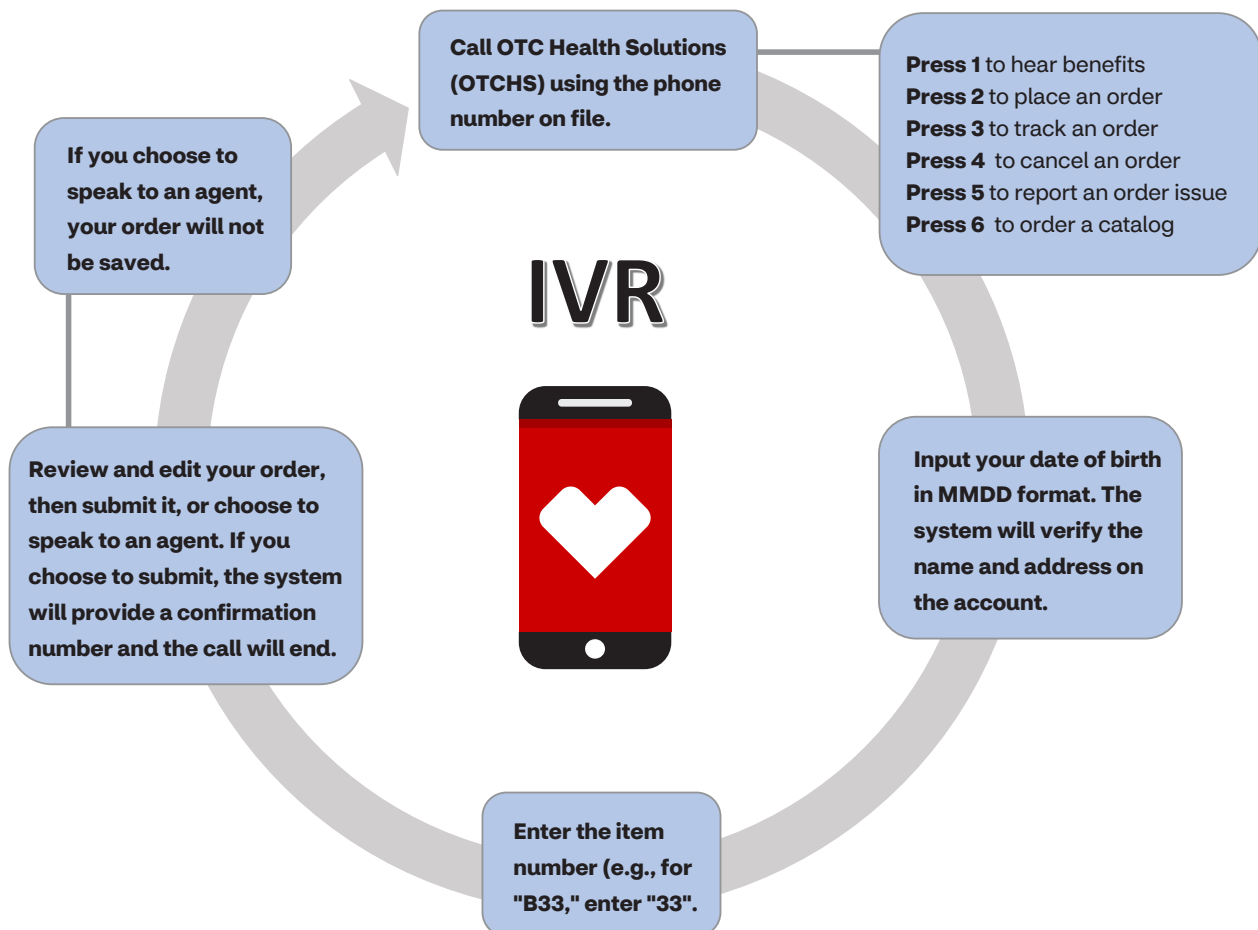

**RETURNS POLICY:** Due to the personal nature of the products, no returns or exchanges are allowed. If you haven't received your order, received a defective or damaged item, please call OTC Health Solutions within 30 days of placing your order. If your item is not in stock, an item of similar or greater value may be substituted in your order.

# Frequently asked questions (FAQs)

**1. Where can I find my member ID number?**

It can be found on the front of your health plan ID card. Refer to page 4 for instructions on how to locate it.

**2. What is the Over-the-Counter (OTC) benefit?**

The benefit lets you get OTC items by going to any allowed stores. You can also order by phone at **1-888-262-6298 (TTY: 711)** Monday to Friday, from 9 AM to 8 PM local time or online at <https://www.cvs.com/benefits>. You order from a list of approved items, and it will be sent to your address.

**3. How much is my OTC benefit?**

You have \$30 per quarter.

**4. How often can I use my OTC benefit?**

Your OTC benefit can be used once throughout the quarter if you use the home delivery service, that is, if you order by phone or online. However, you can use your benefit unlimited times at any allowed CVS Pharmacy® during the quarter. Quarterly benefit periods are distributed as follows:

- Quarter 1 (January, February and March)
- Quarter 2 (April, May and June)
- Quarter 3 (July, August and September)
- Quarter 4 (October, November and December)

**5. Can I carry over unused benefit amount to the next benefit period?**

Benefit amounts do not carry over.

**6. Can I order more than my benefit amount?**

You can't order more than your benefit amount online or by phone. However, you may go over your benefit amount at any allowed CVS Pharmacy® store and pay the difference out of pocket.

**7. Are all items available at the stores?**

No. Items marked with a (☎) in the catalog can only be ordered over the phone or online.

**8. Are all items available online?**

Yes. All items in the catalog are available online.

**9. Is there a limit on the number of items I can order?**

There is no limit on the number of items you can order. However, there are select items that are only available once per year. These items are marked with a (📅) in the catalog.

# Frequently asked questions (FAQs)

## 10. How long will it take to receive my order?

Most orders will arrive in less than 5 business days. It may take longer during peak volume periods as well as for orders that have hazardous items. If you have not received your order within 14 days please call OTC Health Solutions at **1-888-262-6298 (TTY: 711)** Monday to Friday, from 9 AM to 8 PM local time.

## 11. Can I cancel my order once it has been placed?

Orders can only be cancelled within 30 minutes after being placed. To cancel an order, you can use the automated IVR system or talk to an agent.

## 12. How do I confirm my order was placed?

Once the order is placed, you will receive an order number. Access to order history is also available in the OTCHS portal/app. Always keep your order number.

## 13. Can I track my order?

You will receive status updates through email/ text. You can also use our IVR system or the OTCHS portal/app to view tracking information.

## 14. How can I receive another copy of this catalog?

You will get a digital copy of the catalog when you receive status updates through email or text. You can also order a copy using our automated IVR system, talking to an agent, or by printing one from the plan web page. A digital copy will also be available in the support section of the OTCHS portal/app.

## 15. Where can I get additional information about the products?

The SKU numbers that can be used at <https://www.cvs.com> to look up the images and item details.

## 16. How will the items be shipped?

Items are shipped via UPS to your home at no cost to you.

## 17. Can I return items and receive cash as reimbursement?

No. You receive an allowance from your health plan to spend on eligible OTC items, there are no cash reimbursements allowed through this program.

### Additional notes:

- To order certain vitamins, it is advised that you talk to your doctor before you place an order. These are called “dual-purpose items” which are marked with a (‡).
- Items in this catalog are for personal use and can only be ordered for the member.



# Favorite Items



ALLERGY PLUS  
 CONGESTION  
 RELIEF TABLETS

**CODE A146**  
**SKU 197895**



ASTEPRO ALLERGY  
 ANTIHISTAMINE  
 NASAL SPRAY

**CODE A99**  
**SKU 616833**



ULTRA-SOFT  
 SENSITIVE  
 CLEANSING WIPES

**CODE B63**  
**SKU 571810**



CREST COMPLETE  
 TOOTHPASTE  
 WITH SCOPE

**CODE O103**  
**SKU 705527**



COLD AND FLU  
 DAYTIME RELIEF  
 SOFTGELS

**CODE C56**  
**SKU 890425**



TRIPLE ANTIBIOTIC  
 AND PAIN RELIEF  
 OINTMENT

**CODE F149**  
**SKU 322430**



HEADACHE  
 RELIEF GELTABS

**CODE P47**  
**SKU 695041**



ASSORTED  
 BANDAGES  
 VALUE PACK

**CODE F110**  
**SKU 488598**



COUGH DROPS  
 HONEY LEMON

**CODE C94**  
**SKU 379157**



HEARTBURN RELIEF  
 CHEWABLE  
 TABLETS

**CODE D36**  
**SKU 860849**

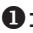

| UPC                                                                                     | SKU    | DESCRIPTION                                           | SIZE    | PRICE   |
|-----------------------------------------------------------------------------------------|--------|-------------------------------------------------------|---------|---------|
| <b>ACNE</b>                                                                             |        |                                                       |         |         |
| A1                                                                                      | 446761 | ACNE CONTROL CLEANSER                                 | 8 OZ    | \$11.00 |
| A2                                                                                      | 462266 | ACNE CONTROL GEL                                      | 1.35 OZ | \$16.00 |
| A3                                                                                      | 428504 | ACNE TREATMENT GEL                                    | 1 OZ    | \$5.00  |
| A4                                                                                      | 427735 | BODY WASH FOR ROUGH AND BUMPY SKIN                    | 10 OZ   | \$12.00 |
| A5                                                                                      | 504917 | OVERNIGHT ACNE SPOT PATCHES                           | 40 CT   | \$8.00  |
| A6                                                                                      | 412505 | PANOXYL ACNE FOAMING WASH                             | 5.5 OZ  | \$12.00 |
| A7                                                                                      | 112280 | REFINING RETINOL SERUM                                | 1 OZ    | \$17.00 |
| <b>ADULT CARE</b>                                                                       |        |                                                       |         |         |
| <b>BASIC NUTRITION</b>                                                                  |        |                                                       |         |         |
| A12                                                                                     | 234978 | BOOST HIGH PROTEIN NUTRITIONAL DRINK CHOCOLATE 6 PACK | 8 OZ    | \$12.00 |
| A13                                                                                     | 234977 | BOOST HIGH PROTEIN NUTRITIONAL DRINK VANILLA 6 PACK   | 8 OZ    | \$12.00 |
| A14                                                                                     | 214122 | ENSURE MAX PROTEIN CHOCOLATE 11 OZ                    | 4 CT    | \$14.00 |
| A15                                                                                     | 555300 | ENSURE MAX PROTEIN VANILLA 11 OZ                      | 4 CT    | \$14.00 |
| <b>CARE &amp; ACCESSORIES</b>                                                           |        |                                                       |         |         |
| A20    | 455786 | ADULT CARE WIPES                                      | 42 CT   | \$4.00  |
| A21                                                                                     | 816326 | ADULT CARE WIPES                                      | 96 CT   | \$15.00 |
| A22                                                                                     | 520577 | ADULT CARE WIPES                                      | 48 CT   | \$8.00  |
| A23                                                                                     | 458004 | ADULT CARE WIPES                                      | 192 CT  | \$12.00 |
| A24                                                                                     | 714266 | BALMEX ADULT CARE CREAM                               | 12 OZ   | \$20.00 |
| A25                                                                                     | 857360 | MEDICATED WIPES VALUE SIZE                            | 48 CT   | \$8.00  |
| A26                                                                                     | 239939 | SHEET PROTECTOR                                       | 1 CT    | \$12.00 |
| A27                                                                                     | 512509 | UNDER PADS XL                                         | 18 CT   | \$10.00 |
| <b>DEVICES</b>                                                                          |        |                                                       |         |         |
| A32  | 864739 | DIGITAL BODY SCALE                                    | 1 CT    | \$16.00 |
| <b>LIGHT END</b>                                                                        |        |                                                       |         |         |
| A37                                                                                     | 970823 | ALWAYS DISCREET PADS, VERY LIGHT LONG                 | 44 CT   | \$7.00  |
| A38                                                                                     | 163093 | MEN'S BLADDER CONTROL PADS                            | 52 CT   | \$13.00 |
| A39                                                                                     | 228767 | MEN'S GUARDS                                          | 27 CT   | \$9.00  |
| <b>PADS</b>                                                                             |        |                                                       |         |         |
| A44                                                                                     | 294528 | ALWAYS DISCREET EXTRA HEAVY LONG PADS                 | 28 CT   | \$17.00 |
| A45                                                                                     | 364973 | ALWAYS DISCREET EXTRA HEAVY PAD                       | 33 CT   | \$17.00 |
| A46                                                                                     | 970845 | ALWAYS DISCREET HEAVY LONG PADS                       | 39 CT   | \$17.00 |
| A47                                                                                     | 970844 | ALWAYS DISCREET HEAVY PADS                            | 48 CT   | \$17.00 |
| A48                                                                                     | 970850 | ALWAYS DISCREET MODERATE LONG PADS                    | 54 CT   | \$17.00 |
| A49                                                                                     | 970846 | ALWAYS DISCREET PADS, MODERATE                        | 66 CT   | \$17.00 |
| A50                                                                                     | 652779 | ALWAYS DISCREET ULTRA LONG PADS                       | 26 CT   | \$17.00 |
| A51                                                                                     | 795728 | WOMEN'S BLADDER CONTROL PADS, LONG                    | 27 CT   | \$13.00 |
| A52                                                                                     | 964701 | WOMEN'S OVERNIGHT BLADDER CONTROL PADS                | 30 CT   | \$13.00 |
| A53                                                                                     | 150744 | WOMEN'S PROTECTIVE PADS, MAX LONG                     | 39 CT   | \$13.00 |
| A54                                                                                     | 535872 | WOMEN'S PROTECTIVE PADS, MODERATE                     | 66 CT   | \$13.00 |
| A55                                                                                     | 240487 | WOMEN'S PROTECTIVE PADS, MODERATE                     | 20 CT   | \$6.00  |
| A56                                                                                     | 714508 | WOMEN'S PROTECTIVE PADS, ULTIMATE                     | 33 CT   | \$13.00 |
| A57                                                                                     | 699083 | WOMEN'S THIN FIT PROTECTIVE PADS, HEAVY               | 48 CT   | \$13.00 |

| UPC                              | SKU    | DESCRIPTION                                 | SIZE    | PRICE   |
|----------------------------------|--------|---------------------------------------------|---------|---------|
| A58                              | 181771 | WOMEN'S THIN FIT PROTECTIVE PADS, MODERATE  | 66 CT   | \$13.00 |
| <b>PANTS</b>                     |        |                                             |         |         |
| A63                              | 240473 | DEPEND NIGHT DEFENSE UNDERWEAR FOR WOMEN L  | 14 CT   | \$18.00 |
| A64                              | 241190 | DEPEND NIGHT DEFENSE UNDERWEAR FOR WOMEN M  | 15 CT   | \$18.00 |
| A65                              | 241455 | DEPEND NIGHT DEFENSE UNDERWEAR FOR WOMEN XL | 12 CT   | \$18.00 |
| A66                              | 489366 | MEN'S UNDERWEAR MAX, L/XL                   | 18 CT   | \$14.00 |
| A67                              | 842939 | MEN'S UNDERWEAR MAX, L/XL                   | 32 CT   | \$22.00 |
| A68                              | 489372 | MEN'S UNDERWEAR MAX, S/M                    | 20 CT   | \$14.00 |
| A69                              | 830473 | MEN'S UNDERWEAR MAX, S/M                    | 36 CT   | \$22.00 |
| A70                              | 383182 | UNISEX OVERNIGHT UNDERWEAR, L               | 14 CT   | \$14.00 |
| A71                              | 383703 | UNISEX OVERNIGHT UNDERWEAR, XL              | 12 CT   | \$14.00 |
| A72                              | 489350 | WOMEN'S UNDERWEAR MAX, L                    | 18 CT   | \$14.00 |
| A73                              | 830475 | WOMEN'S UNDERWEAR MAX, L                    | 32 CT   | \$22.00 |
| A74                              | 489330 | WOMEN'S UNDERWEAR MAX, S/M                  | 20 CT   | \$14.00 |
| A75                              | 830476 | WOMEN'S UNDERWEAR MAX, S/M                  | 36 CT   | \$22.00 |
| A76                              | 973821 | WOMEN'S UNDERWEAR MAX, XL                   | 16 CT   | \$14.00 |
| A77                              | 830474 | WOMEN'S UNDERWEAR MAX, XL                   | 28 CT   | \$22.00 |
| A78                              | 335475 | WOMEN'S UNDERWEAR MAX XXL                   | 14 CT   | \$14.00 |
| <b>ALLERGY REMEDIES</b>          |        |                                             |         |         |
| <b>ALTERNATIVE REMEDIES</b>      |        |                                             |         |         |
| A83                              | 955517 | NASAL MIST                                  | 4.6 OZ  | \$8.00  |
| A84                              | 340125 | NASAL MIST                                  | 0.5 OZ  | \$7.00  |
| <b>ANTIHISTAMINE NASAL SPRAY</b> |        |                                             |         |         |
| A99                              | 616833 | ASTEPRO ALLERGY ANTIHISTAMINE NASAL SPRAY   | 60 CT   | \$20.00 |
| <b>CETIRIZINE</b>                |        |                                             |         |         |
| A109                             | 981751 | CETIRIZINE 10MG SOFTGELS                    | 40 CT   | \$22.00 |
| A110                             | 925507 | CETIRIZINE 10MG SOFTGELS                    | 25 CT   | \$18.00 |
| A112                             | 444236 | CETIRIZINE 10MG TABLETS                     | 14 CT   | \$11.00 |
| A113                             | 444255 | CETIRIZINE 10MG TABLETS                     | 45 CT   | \$22.00 |
| A114                             | 444238 | CETIRIZINE 10MG TABLETS                     | 30 CT   | \$16.00 |
| A115                             | 389345 | LEVOCETIRIZINE 5MG TABLETS                  | 35 CT   | \$16.00 |
| <b>FEXOFENADINE</b>              |        |                                             |         |         |
| A121                             | 952763 | ALLEGRA 60MG TABLETS                        | 24 CT   | \$18.00 |
| A123                             | 847260 | FEXOFENADINE 180MG TABLETS                  | 30 CT   | \$18.00 |
| <b>INTERMITTENT NASAL SPRAY</b>  |        |                                             |         |         |
| A127                             | 302860 | FLONASE NASAL SPRAY                         | 0.38 OZ | \$20.00 |
| A128 ‡                           | 674958 | FLUTICASONE NASAL SPRAY 144 DOSE            | 0.06 OZ | \$21.00 |
| A129 ‡                           | 797907 | FLUTICASONE NASAL SPRAY 72 DOSE             | 0.38 OZ | \$14.00 |
| <b>LORATADINE</b>                |        |                                             |         |         |
| A134                             | 244841 | CLARITIN 10MG TABLETS                       | 30 CT   | \$27.00 |
| A135                             | 348499 | LORATADINE 10MG SOFTGELS                    | 60 CT   | \$30.00 |
| A137                             | 222718 | LORATADINE 10MG TABLETS                     | 70 CT   | \$29.00 |
| A138                             | 919205 | LORATADINE 10MG TABLETS                     | 90 CT   | \$30.00 |
| A139                             | 277760 | LORATADINE 10MG TABLETS                     | 20 CT   | \$14.00 |

| UPC                    | SKU    | DESCRIPTION                              | SIZE    | PRICE   |
|------------------------|--------|------------------------------------------|---------|---------|
| A140                   | 232641 | LORATADINE 10MG TABLETS                  | 10 CT   | \$7.00  |
| A141                   | 232642 | LORATADINE 10MG TABLETS                  | 30 CT   | \$16.00 |
| <b>NASAL AND EYE</b>   |        |                                          |         |         |
| A146                   | 197895 | ALLERGY PLUS CONGESTION RELIEF TABLETS   | 24 CT   | \$6.00  |
| A147                   | 870284 | DIPHENHYDRAMINE HCl 25MG TABLETS         | 365 CT  | \$19.00 |
| A148                   | 477069 | DIPHENHYDRAMINE HCl 25MG TABLETS         | 100 CT  | \$12.00 |
| A149                   | 477068 | DIPHENHYDRAMINE HCl 25MG TABLETS         | 48 CT   | \$8.00  |
| A150                   | 477066 | DIPHENHYDRAMINE HCl 25MG TABLETS         | 24 CT   | \$4.00  |
| A151                   | 994279 | DIPHENHYDRAMINE HCl 50MG LIQUID, CHERRY  | 4 OZ    | \$6.00  |
| A152                   | 994433 | NASAL STRIPS                             | 10 CT   | \$5.00  |
| <b>APPAREL</b>         |        |                                          |         |         |
| A162                   | 184730 | COPPER-TREATED COMFORT SOCKS, L/XL BLACK | 3 CT    | \$10.00 |
| A163                   | 184812 | COPPER-TREATED COMFORT SOCKS, L/XL WHITE | 3 CT    | \$10.00 |
| A164                   | 184935 | COPPER-TREATED COMFORT SOCKS, S/M BLACK  | 3 CT    | \$10.00 |
| A165                   | 184626 | COPPER-TREATED COMFORT SOCKS, S/M WHITE  | 3 CT    | \$10.00 |
| A166                   | 893270 | DIABETIC SOCKS, L/XL                     | 2 CT    | \$9.00  |
| A167                   | 893272 | DIABETIC SOCKS, S/M                      | 2 CT    | \$9.00  |
| A168                   | 658582 | FIRM COMPRESSION SOCKS, L/XL BLACK       | 1 CT    | \$12.00 |
| A169                   | 658593 | FIRM COMPRESSION SOCKS, S/M BLACK        | 1 CT    | \$12.00 |
| A170                   | 978348 | LIGHT COMPRESSION SOCKS, L/XL BLACK      | 1 CT    | \$10.00 |
| A171                   | 658784 | LIGHT COMPRESSION SOCKS, L/XL WHITE      | 1 CT    | \$10.00 |
| A172                   | 978349 | LIGHT COMPRESSION SOCKS, S/M BLACK       | 1 CT    | \$10.00 |
| A173                   | 658829 | LIGHT COMPRESSION SOCKS, S/M WHITE       | 1 CT    | \$10.00 |
| <b>BABY CARE</b>       |        |                                          |         |         |
| <b>BABY TOILETRIES</b> |        |                                          |         |         |
| B1                     | 304238 | BABY POWDER                              | 22 OZ   | \$6.00  |
| B2                     | 330744 | BABY POWDER WITH ALOE                    | 22 OZ   | \$7.00  |
| B3                     | 217083 | BABY SHAMPOO                             | 13.6 OZ | \$5.00  |
| B4                     | 278382 | COTTON SWABS                             | 375 CT  | \$4.00  |
| B5                     | 107631 | DESITIN OINTMENT                         | 4 OZ    | \$11.00 |
| B6                     | 803987 | DIAPER RASH OINTMENT                     | 2 OZ    | \$4.00  |
| B7                     | 954732 | EUCERIN BABY ECZEMA RELIEF CRÈME         | 5 OZ    | \$12.00 |
| B8                     | 709857 | J&J BABY POWDER WITH CORNSTARCH          | 15 OZ   | \$8.00  |
| B9                     | 134109 | JOHNSON'S BABY LOTION                    | 13.5 OZ | \$6.00  |
| B10                    | 275024 | JOHNSON'S BABY SHAMPOO                   | 13.6 OZ | \$6.00  |
| B11                    | 949628 | PETROLEUM JELLY                          | 13 OZ   | \$6.00  |
| B12                    | 309433 | PLASTIC STICK COTTON SWABS               | 200 CT  | \$3.00  |
| B13                    | 125451 | VAPOR BABY BATH WASH                     | 15 OZ   | \$6.00  |
| B14                    | 308760 | VITAMIN A&D OINTMENT                     | 16 OZ   | \$17.00 |
| <b>DIAPERS</b>         |        |                                          |         |         |
| B19                    | 894617 | HUGGIES SNUG & DRY DIAPERS SIZE 1        | 38 CT   | \$13.00 |
| B20                    | 698908 | HUGGIES SNUG & DRY DIAPERS SIZE 2        | 34 CT   | \$13.00 |
| B21                    | 513731 | HUGGIES SNUG & DRY DIAPERS SIZE 7        | 15 CT   | \$13.00 |
| B22                    | 156297 | HUGGIES ULTRATRIM UNISEX DIAPERS SIZE 3  | 31 CT   | \$13.00 |

| UPC                                                                                   | SKU    | DESCRIPTION                                                      | SIZE    | PRICE   |
|---------------------------------------------------------------------------------------|--------|------------------------------------------------------------------|---------|---------|
| B23                                                                                   | 156298 | HUGGIES ULTRATRIM UNISEX DIAPERS SIZE 4                          | 27 CT   | \$13.00 |
| B24                                                                                   | 156302 | HUGGIES ULTRATRIM UNISEX DIAPERS SIZE 5                          | 22 CT   | \$13.00 |
| B25                                                                                   | 156303 | HUGGIES ULTRATRIM UNISEX DIAPERS SIZE 6                          | 19 CT   | \$13.00 |
| <b>ELECTROLYTES</b>                                                                   |        |                                                                  |         |         |
| B30                                                                                   | 393301 | PEDIALYTE ADVANCED CARE PLUS POWDER                              | 6 CT    | \$14.00 |
| <b>FEEDING ACCESSORIES</b>                                                            |        |                                                                  |         |         |
| B35                                                                                   | 382830 | NUBY STANDARD NECK BOTTLES                                       | 3 CT    | \$6.00  |
| <b>INFANT REMEDIES</b>                                                                |        |                                                                  |         |         |
| B40                                                                                   | 382875 | BABY CARE KIT                                                    | 1 CT    | \$15.00 |
| B41                                                                                   | 330812 | GAS RELIEF DROPS                                                 | 1 OZ    | \$11.00 |
| B42                                                                                   | 994605 | GAS RELIEF INFANT                                                | 0.5 OZ  | \$6.00  |
| B44                                                                                   | 858818 | INFANTS' ACETAMINOPHEN 10MG ORAL SUSPENSION                      | 2 OZ    | \$8.00  |
| B45                                                                                   | 478939 | INFANTS' IBUPROFEN CONCENTRATED DROPS                            | 1 OZ    | \$9.00  |
| B46                                                                                   | 805967 | LITTLE REMEDIES SALINE SPRAY AND DROPS                           | 0.5 OZ  | \$4.00  |
| <b>MOM</b>                                                                            |        |                                                                  |         |         |
| B51                                                                                   | 459312 | LANOLIN CREAM                                                    | 1.41 OZ | \$12.00 |
| B52                                                                                   | 461879 | LANSINOH BREASTMILK STORAGE BAGS                                 | 50 CT   | \$16.00 |
| B53                                                                                   | 149525 | LANSINOH DISPOSABLE NURSING PADS                                 | 60 CT   | \$13.00 |
| B54                                                                                   | 806620 | LANSINOH LANOLIN NIPPLE CREAM                                    | 1.41 OZ | \$15.00 |
| B55  | 127872 | MANUAL BREAST PUMP                                               | 1 CT    | \$29.00 |
| <b>WIPES</b>                                                                          |        |                                                                  |         |         |
| B60                                                                                   | 740537 | CLEANSING WIPES                                                  | 64 CT   | \$4.00  |
| B61                                                                                   | 888491 | TODDLER WIPES                                                    | 60 CT   | \$3.00  |
| B62                                                                                   | 692270 | ULTRA-SOFT CLEANSING WIPES                                       | 64 CT   | \$4.00  |
| B63                                                                                   | 571810 | ULTRA-SOFT SENSITIVE CLEANSING WIPES                             | 56 CT   | \$4.00  |
| <b>BATTERIES</b>                                                                      |        |                                                                  |         |         |
| <b>ALKALINE</b>                                                                       |        |                                                                  |         |         |
| B67                                                                                   | 289058 | ALKALINE BATTERIES AA                                            | 4 CT    | \$7.00  |
| B68                                                                                   | 708032 | ALKALINE BATTERIES AAA                                           | 4 CT    | \$7.00  |
| <b>HEARING AID</b>                                                                    |        |                                                                  |         |         |
| B73                                                                                   | 102535 | HEARING AID BATTERY 13                                           | 12 CT   | \$13.00 |
| B74                                                                                   | 102516 | HEARING AID BATTERY 312                                          | 12 CT   | \$13.00 |
| B75                                                                                   | 102489 | HEARING AID BATTERY 675                                          | 12 CT   | \$13.00 |
| <b>CHILDRENS REMEDIES</b>                                                             |        |                                                                  |         |         |
| <b>ALLERGY</b>                                                                        |        |                                                                  |         |         |
| C1                                                                                    | 566853 | CHILDREN'S CETIRIZINE 10MG ORALLY DISINTEGRATING TABLETS, ORANGE | 24 CT   | \$19.00 |
| C2                                                                                    | 912859 | CHILDREN'S CETIRIZINE 5MG LIQUID, GRAPE                          | 4 OZ    | \$9.00  |
| C3                                                                                    | 922201 | CHILDREN'S CETIRIZINE 5MG LIQUID, GRAPE SUGAR FREE               | 8 OZ    | \$16.00 |
| C4                                                                                    | 483095 | CHILDREN'S DIPHENHYDRAMINE HCl 12.5MG CHEWABLE TABLETS, GRAPE    | 18 CT   | \$6.00  |
| C5                                                                                    | 477072 | CHILDREN'S DIPHENHYDRAMINE HCl 12.5MG LIQUID, CHERRY             | 4 OZ    | \$5.00  |
| C6                                                                                    | 195770 | CHILDREN'S LORATADINE 5MG CHEWABLE TABLETS, GRAPE                | 20 CT   | \$17.00 |
| C7                                                                                    | 912845 | CHILDREN'S LORATADINE 5MG LIQUID, GRAPE                          | 4 OZ    | \$9.00  |
| C8                                                                                    | 722400 | CHILDREN'S FLUTICASONE PROPIONATE NASAL SPRAY 72 SPRAYS          | 0.38 OZ | \$14.00 |

| UPC                         | SKU    | DESCRIPTION                                                  | SIZE    | PRICE   |
|-----------------------------|--------|--------------------------------------------------------------|---------|---------|
| <b>COLD REMEDIES</b>        |        |                                                              |         |         |
| C13                         | 689423 | CHILDREN'S CHEST CONGESTION PLUS COUGH RELIEF LIQUID, CHERRY | 4 OZ    | \$12.00 |
| C14                         | 895141 | CHILDREN'S MULTI-SYMPTOM COLD RELIEF LIQUID, BERRY           | 4 OZ    | \$12.00 |
| C15                         | 181098 | CHILDREN'S NASAL SALINE MIST                                 | 2 OZ    | \$6.00  |
| C17                         | 155912 | RIGID TIP DIGITAL THERMOMETER                                | 1 CT    | \$10.00 |
| C18                         | 601606 | VICKS CHILDREN SALINE SPRAY                                  | 5 OZ    | \$14.00 |
| <b>DIGESTIVE HEALTH</b>     |        |                                                              |         |         |
| C23                         | 878852 | CHILDREN'S ANTACID CHEWABLE TABLETS                          | 24 CT   | \$7.00  |
| <b>PAIN RELIEVERS</b>       |        |                                                              |         |         |
| C28                         | 291741 | CHILDREN'S ACETAMINOPHEN 160MG CHEWABLE TABLETS GRAPE        | 24 CT   | \$6.00  |
| C29                         | 521351 | CHILDREN'S ACETAMINOPHEN 160MG LIQUID BUBBLEGUM              | 4 OZ    | \$6.00  |
| C30                         | 261925 | CHILDREN'S IBUPROFEN 100MG LIQUID BERRY                      | 4 OZ    | \$6.00  |
| C31                         | 191238 | CHILDREN'S IBUPROFEN 100MG LIQUID BUBBLEGUM                  | 4 OZ    | \$6.00  |
| C32                         | 196330 | CHILDREN'S IBUPROFEN 100MG LIQUID GRAPE                      | 4 OZ    | \$8.00  |
| C33                         | 715154 | ORAL SYRINGE                                                 | 1 CT    | \$4.00  |
| <b>COLD REMEDIES</b>        |        |                                                              |         |         |
| <b>ALTERNATIVE REMEDIES</b> |        |                                                              |         |         |
| C37 ‡                       | 653004 | AIRBORNE GUMMIES, ASSORTED FRUIT                             | 42 CT   | \$18.00 |
| C38 ‡                       | 889580 | AIRSHIELD CHEWABLE TABLETS, BERRY                            | 32 CT   | \$7.00  |
| C39 ‡                       | 970454 | AIRSHIELD GUMMIES, ORANGE LEMON                              | 42 CT   | \$11.00 |
| C40 ‡                       | 381791 | AIRSHIELD TABLETS, ORANGE                                    | 10 CT   | \$11.00 |
| C41 ‡                       | 320711 | AIRSHIELD TABLETS, ORANGE                                    | 10 CT   | \$7.00  |
| C42                         | 110935 | IMMUNITY GUMMIES ORANGE FLAVOR                               | 45 CT   | \$15.00 |
| C43                         | 554912 | VITAMIN C 1000MG POWDER PACKETS                              | 10 CT   | \$5.00  |
| <b>CHEST RUBS</b>           |        |                                                              |         |         |
| C47                         | 277898 | MEDICATED CHEST RUB                                          | 1.76 OZ | \$5.00  |
| C48                         | 587618 | MEDICATED CHEST RUB                                          | 3.53 OZ | \$8.00  |
| <b>COLD TABLETS</b>         |        |                                                              |         |         |
| C52                         | 441208 | ALKA-SELTZER DAY & NIGHT LIQUID GELS                         | 24 CT   | \$14.00 |
| C53                         | 954405 | COLD AND FLU COOLING SEVERE DAYTIME RELIEF CAPLETS           | 24 CT   | \$11.00 |
| C54                         | 362029 | COLD AND FLU DAY AND NIGHT RELIEF SOFTGELS                   | 24 CT   | \$9.00  |
| C55                         | 896264 | COLD AND FLU DAY AND NIGHT RELIEF SOFTGELS                   | 48 CT   | \$15.00 |
| C56                         | 890425 | COLD AND FLU DAYTIME RELIEF SOFTGELS                         | 16 CT   | \$6.00  |
| C57                         | 338131 | COLD AND FLU HBP RELIEF TABLETS                              | 20 CT   | \$8.00  |
| C58                         | 164257 | COLD AND FLU MULTI-SYMPTOM DAY AND NIGHT RELIEF SOFTGELS     | 24 CT   | \$9.00  |
| C59                         | 890411 | COLD AND FLU MULTI-SYMPTOM NIGHTTIME RELIEF SOFTGELS         | 16 CT   | \$6.00  |
| C60                         | 970808 | COLD AND FLU SEVERE DAY AND NIGHT RELIEF SOFTGELS            | 24 CT   | \$11.00 |
| C61                         | 362042 | COLD AND FLU SEVERE DAYTIME RELIEF SOFTGELS                  | 24 CT   | \$12.00 |
| C62                         | 970805 | COLD AND FLU SEVERE NIGHTTIME RELIEF SOFTGELS                | 24 CT   | \$12.00 |
| C63                         | 970306 | COLD AND FLU SEVERE RELIEF CAPLETS                           | 24 CT   | \$8.00  |
| C64                         | 974226 | CORICIDIN HBP COLD AND FLU                                   | 20 CT   | \$13.00 |
| C65                         | 473667 | CORICIDIN HBP COLD, FLU & CHEST CONGESTION MAX               | 24 CT   | \$15.00 |
| C66                         | 244956 | COUGH AND COLD HBP RELIEF TABLETS                            | 16 CT   | \$7.00  |
| C67                         | 551102 | FLU HBP RELIEF MAXIMUM STRENGTH                              | 20 CT   | \$8.00  |

| UPC                 | SKU    | DESCRIPTION                                                     | SIZE    | PRICE   |
|---------------------|--------|-----------------------------------------------------------------|---------|---------|
| C68                 | 442006 | VICKS DAYQUIL SEVERE LIQUICAPS                                  | 24 CT   | \$16.00 |
| C69                 | 451200 | VICKS NYQUIL SEVERE LIQUICAPS                                   | 24 CT   | \$16.00 |
| <b>COUGH</b>        |        |                                                                 |         |         |
| C74                 | 132213 | CHEST CONGESTION AND COUGH HBP SOFTGELS                         | 20 CT   | \$8.00  |
| C75                 | 297885 | CHEST CONGESTION RELIEF TABLETS                                 | 60 CT   | \$9.00  |
| C76                 | 895137 | COUGH AND CONGESTION SEVERE RELIEF LIQUID                       | 6 OZ    | \$13.00 |
| C77                 | 895138 | DM MAXIMUM STRENGTH LIQUID                                      | 6 OZ    | \$13.00 |
| C78                 | 430367 | MUCINEX DM 1200MG EXTENDED RELEASE TABLETS                      | 14 CT   | \$23.00 |
| C79                 | 292925 | MUCINEX DM 600MG EXTENDED RELEASE TABLETS                       | 20 CT   | \$21.00 |
| C80                 | 810461 | MUCINEX FAST-MAX SEVERE CONGESTION AND COUGH RELIEF LIQUID      | 6 OZ    | \$18.00 |
| C81                 | 236502 | MUCUS DM EXTENDED RELEASE TABLETS                               | 20 CT   | \$14.00 |
| C82                 | 173270 | MUCUS DM MAXIMUM STRENGTH EXTENDED RELEASE TABLETS              | 14 CT   | \$16.00 |
| C83                 | 173321 | MUCUS DM MAXIMUM STRENGTH EXTENDED RELEASE TABLETS              | 28 CT   | \$26.00 |
| C84                 | 259459 | MUCUS EXTENDED RELEASE TABLETS 1200MG                           | 14 CT   | \$16.00 |
| C85                 | 971824 | TUSSIN CF LIQUID                                                | 4 OZ    | \$7.00  |
| C86                 | 707512 | TUSSIN DM LIQUID                                                | 8 OZ    | \$10.00 |
| C87                 | 707516 | TUSSIN DM LIQUID                                                | 4 OZ    | \$6.00  |
| C88                 | 971823 | TUSSIN DM NIGHTTIME                                             | 4 OZ    | \$6.00  |
| C89                 | 477060 | TUSSIN DM SUGAR FREE LIQUID                                     | 8 OZ    | \$8.00  |
| <b>COUGH DROPS</b>  |        |                                                                 |         |         |
| C94                 | 379157 | COUGH DROPS HONEY LEMON                                         | 160 CT  | \$7.00  |
| C95                 | 654515 | MUCINEX SORE THROAT AND COUGH RELIEF DROPS HONEY                | 40 CT   | \$7.00  |
| C96                 | 694506 | MUCINEX SORE THROAT AND COUGH RELIEF DROPS                      | 40 CT   | \$7.00  |
| C97                 | 179666 | SUGAR FREE MENTHOL COUGH DROPS                                  | 140 CT  | \$7.00  |
| <b>DEVICES</b>      |        |                                                                 |         |         |
| C103                | 193592 | DIGITAL THERMOMETER                                             | 1 CT    | \$18.00 |
| C105                | 277896 | VAPOR STEAM COUGH SUPPRESSANT CAMPHOR                           | 8 OZ    | \$11.00 |
| <b>FLU REMEDIES</b> |        |                                                                 |         |         |
| C110                | 442927 | COLD AND FLU HBP MULTI-SYMP TOM NIGHTTIME RELIEF LIQUID, CHERRY | 12 OZ   | \$9.00  |
| C111                | 895139 | COLD, FLU & SORE THROAT RELIEF MAX STRENGTH LIQUID              | 6 OZ    | \$12.00 |
| C112                | 548074 | MAXIMUM STRENGTH SEVERE COLD LIQUID                             | 6 OZ    | \$12.00 |
| C113                | 954400 | NIGHTTIME COLD AND FLU RELIEF                                   | 12 OZ   | \$13.00 |
| C114                | 954406 | SEVERE DAYTIME LIQUID                                           | 12 OZ   | \$11.00 |
| C115                | 180192 | SEVERE NIGHTTIME LIQUID                                         | 12 OZ   | \$11.00 |
| C116                | 939419 | VICKS DAYQUIL SEVERE LIQUID                                     | 12 OZ   | \$16.00 |
| C117                | 939406 | VICKS NYQUIL SEVERE LIQUID                                      | 12 OZ   | \$16.00 |
| <b>HOMEOPATHIC</b>  |        |                                                                 |         |         |
| C123 ‡              | 382934 | ZICAM COLD REMEDY QUICK DISSOLVE TABLETS                        | 25 CT   | \$16.00 |
| <b>LIP</b>          |        |                                                                 |         |         |
| C127                | 280974 | BLISTEX LIP OINTMENT                                            | 0.35 OZ | \$4.00  |
| C128                | 882775 | CARMEX CLASSIC LIP BALM 3 PACK                                  | 1.05 OZ | \$5.00  |
| C129                | 337401 | COLD SORE TREATMENT                                             | 0.07 OZ | \$18.00 |
| C130                | 479219 | HERPECIN L COLD SORE PAIN RELIEF                                | 0.15 OZ | \$13.00 |

| UPC                                                                                     | SKU    | DESCRIPTION                                            | SIZE    | PRICE   |
|-----------------------------------------------------------------------------------------|--------|--------------------------------------------------------|---------|---------|
| <b>NASAL STRIPS/ SNORE</b>                                                              |        |                                                        |         |         |
| C135                                                                                    | 953436 | NASAL STRIPS LARGE                                     | 30 CT   | \$11.00 |
| C136                                                                                    | 953437 | NASAL STRIPS MEDIUM                                    | 30 CT   | \$11.00 |
| <b>NASAL/ SINUS</b>                                                                     |        |                                                        |         |         |
| C142                                                                                    | 164183 | NASAL MIST                                             | 1 OZ    | \$7.00  |
| C143                                                                                    | 858828 | NASAL MIST SEVERE                                      | 0.5 OZ  | \$7.00  |
| C144                                                                                    | 858830 | NASAL SPRAY                                            | 0.5 OZ  | \$6.00  |
| C145                                                                                    | 857132 | NASAL SPRAY                                            | 1 OZ    | \$7.00  |
| C146                                                                                    | 938777 | SINUS AND SEVERE CONGESTION RELIEF CAPLETS             | 20 CT   | \$12.00 |
| C147                                                                                    | 408566 | SINUS PAIN AND CONGESTION RELIEF CAPLETS               | 24 CT   | \$6.00  |
| C148                                                                                    | 343398 | SINUS PE PRESSURE AND PAIN RELIEF CAPLETS              | 24 CT   | \$8.00  |
| <b>SALINE</b>                                                                           |        |                                                        |         |         |
| C153                                                                                    | 891465 | NASAL SPRAY SALINE                                     | 1.5 OZ  | \$4.00  |
| C154                                                                                    | 277790 | NASAL SPRAY SALINE 2 PACK                              | 1.5 OZ  | \$7.00  |
| C155                                                                                    | 896038 | SINUS WASH REFILL SALINE PACKETS                       | 100 CT  | \$14.00 |
| C156                                                                                    | 896024 | SINUS WASH SYSTEM NETI POT                             | 1 CT    | \$14.00 |
| <b>SORE THROAT</b>                                                                      |        |                                                        |         |         |
| C162                                                                                    | 857378 | CEPACOL EXTRA STRENGTH SORE THROAT LOZENGES, CHERRY    | 16 CT   | \$6.00  |
| C163                                                                                    | 316620 | SORE THROAT SPRAY                                      | 6 OZ    | \$6.00  |
| <b>COSMETICS</b>                                                                        |        |                                                        |         |         |
| <b>BEAUTY TOOLS</b>                                                                     |        |                                                        |         |         |
| C167                                                                                    | 230332 | NAIL CLIPPER                                           | 1 CT    | \$5.00  |
| C168                                                                                    | 397709 | OO UNIVERSAL CUTICLE NIPPER                            | 1 CT    | \$17.00 |
| C169                                                                                    | 299992 | OO UNIVERSAL NAIL CLIPPER                              | 1 CT    | \$10.00 |
| C170                                                                                    | 309332 | OO UNIVERSAL NAIL NIPPER                               | 1 CT    | \$17.00 |
| C171                                                                                    | 480868 | OO UNIVERSAL SCISSORS                                  | 1 CT    | \$15.00 |
| C172                                                                                    | 323166 | OO UNIVERSAL TWEEZER                                   | 1 CT    | \$10.00 |
| C173                                                                                    | 230363 | SLANT TWEEZER                                          | 1 CT    | \$4.00  |
| <b>COTTON</b>                                                                           |        |                                                        |         |         |
| C177                                                                                    | 365244 | COTTON ROUNDS                                          | 1 CT    | \$4.00  |
| <b>DEODORANTS</b>                                                                       |        |                                                        |         |         |
| <b>MENS</b>                                                                             |        |                                                        |         |         |
| D1                                                                                      | 140574 | OLD SPICE DEODORANT                                    | 3.25 OZ | \$6.00  |
| <b>WOMENS</b>                                                                           |        |                                                        |         |         |
| D6                                                                                      | 251549 | SECRET CLINICAL STRENGTH ANTIPERSPIRANT                | 2.6 OZ  | \$15.00 |
| D7                                                                                      | 374111 | SECRET DEODORANT                                       | 2.4 OZ  | \$9.00  |
| <b>DIET NUTRITION</b>                                                                   |        |                                                        |         |         |
| <b>ACTIVE NUTRITION</b>                                                                 |        |                                                        |         |         |
| D13                                                                                     | 204464 | LIQUID I.V. HYDRATION MULTIPLIER ELECTROLYTE DRINK MIX | 6 CT    | \$14.00 |
| D14  | 264399 | OWYN PROTEIN SHAKE DARK CHOCOLATE 4 PACK               | 11.1 OZ | \$10.00 |
| D15  | 264635 | OWYN PROTEIN SHAKE VANILLA 4 PACK                      | 11.1 OZ | \$10.00 |
| <b>FITNESS</b>                                                                          |        |                                                        |         |         |
| D25                                                                                     | 674284 | FOAM ROLLER                                            | 1 CT    | \$20.00 |
| D26                                                                                     | 654969 | GAIAM CLASSIC SPEED ROPE                               | 1 CT    | \$12.00 |

| UPC                              | SKU    | DESCRIPTION                                                 | SIZE    | PRICE   |
|----------------------------------|--------|-------------------------------------------------------------|---------|---------|
| D27                              | 635468 | GAIAM RESTORE LOOP BANDS                                    | 3 CT    | \$15.00 |
| D28                              | 374765 | HAND HELD MASSAGER                                          | 1 CT    | \$13.00 |
| <b>DIGESTIVE HEALTH</b>          |        |                                                             |         |         |
| <b>ANTACIDS</b>                  |        |                                                             |         |         |
| D33                              | 690266 | ANTACID CALCIUM CHEWABLE TABLETS, ASSORTED FRUIT            | 160 CT  | \$9.00  |
| D34                              | 836320 | ANTACID CALCIUM CHEWABLE TABLETS, ASSORTED FRUIT            | 96 CT   | \$6.00  |
| D35                              | 230995 | ANTACID ULTRA STRENGTH CHEWABLE TABLETS                     | 72 CT   | \$6.00  |
| D36                              | 860849 | HEARTBURN RELIEF CHEWABLE TABLETS                           | 100 CT  | \$9.00  |
| D37                              | 164422 | HEARTBURN RELIEF LIQUID MINT                                | 12 OZ   | \$9.00  |
| D38                              | 236859 | MYLANTA MAXIMUM STRENGTH ANTACID PLUS ANTI-GAS LIQUID       | 12 OZ   | \$12.00 |
| D39                              | 282267 | TUMS CHEWY BITES                                            | 32 CT   | \$8.00  |
| <b>ANTI-GAS MEDICATIONS</b>      |        |                                                             |         |         |
| D44                              | 883928 | GAS RELIEF EXTRA STRENGTH CHEWABLE TABLETS CHERRY           | 48 CT   | \$12.00 |
| D45                              | 232981 | GAS RELIEF EXTRA STRENGTH CHEWABLE TABLETS PEPPERMINT CRÈME | 18 CT   | \$6.00  |
| D46                              | 206805 | GAS RELIEF EXTRA STRENGTH SOFTGELS                          | 30 CT   | \$5.00  |
| D47                              | 690035 | GAS RELIEF ULTRA STRENGTH SOFTGELS                          | 20 CT   | \$4.00  |
| <b>DIARRHEA</b>                  |        |                                                             |         |         |
| D52                              | 672550 | ANTI-DIARRHEAL 2MG CAPLETS                                  | 12 CT   | \$5.00  |
| D53                              | 232907 | ANTI-DIARRHEAL 2MG CAPLETS                                  | 24 CT   | \$8.00  |
| D54                              | 690041 | ANTI-DIARRHEAL 2MG SOFTGELS                                 | 24 CT   | \$8.00  |
| D55                              | 888495 | ANTI-DIARRHEAL ORAL SOLUTION MINT                           | 4 OZ    | \$6.00  |
| D56                              | 737715 | IMODIUM A-D CAPLETS                                         | 24 CT   | \$18.00 |
| <b>ENZYMES &amp; SUPPLEMENTS</b> |        |                                                             |         |         |
| D61                              | 878020 | BEANAID CAPSULES                                            | 30 CT   | \$6.00  |
| D62                              | 267635 | DAIRY RELIEF CAPLETS                                        | 60 CT   | \$14.00 |
| D63                              | 690659 | DAIRY RELIEF CHEWABLE TABLETS                               | 60 CT   | \$14.00 |
| D64                              | 372214 | DAIRY RELIEF SOFTGELS                                       | 32 CT   | \$9.00  |
| D65                              | 393041 | LACTAID FAST ACT CAPLETS                                    | 32 CT   | \$15.00 |
| <b>FIBER SUPPLEMENTS</b>         |        |                                                             |         |         |
| D70                              | 930981 | BENEFIBER POWDER                                            | 8.7 OZ  | \$21.00 |
| D71                              | 252794 | DAILY FIBER CAPSULES                                        | 160 CT  | \$16.00 |
| D72                              | 348642 | DAILY FIBER CAPSULES                                        | 320 CT  | \$24.00 |
| D73                              | 318142 | DAILY FIBER CAPSULES                                        | 100 CT  | \$10.00 |
| D74                              | 958326 | DAILY FIBER SUGAR FREE POWDER                               | 10 OZ   | \$12.00 |
| D75                              | 958332 | DAILY FIBER SUGAR FREE POWDER                               | 23.3 OZ | \$21.00 |
| D76                              | 690260 | EASY FIBER POWDER                                           | 8.6 OZ  | \$15.00 |
| D77                              | 567388 | GREAT SHAPE FIBER POWDER                                    | 17.6 OZ | \$23.00 |
| D78                              | 198529 | METAMUCIL FIBER THERAPY CAPSULES                            | 160 CT  | \$27.00 |
| D79                              | 883843 | METAMUCIL SUGAR FREE FIBER SUPPLEMENT                       | 15 OZ   | \$24.00 |
| <b>H2 BLOCKERS</b>               |        |                                                             |         |         |
| D81                              | 398672 | ACID CONTROLLER MAXIMUM STRENGTH TABLETS                    | 50 CT   | \$17.00 |
| D82                              | 422050 | ACID CONTROLLER MAXIMUM STRENGTH TABLETS                    | 100 CT  | \$27.00 |
| D83                              | 398671 | ACID CONTROLLER MAXIMUM STRENGTH TABLETS                    | 25 CT   | \$10.00 |
| D84                              | 116960 | ACID CONTROLLER TABLETS                                     | 90 CT   | \$19.00 |



| UPC                             | SKU    | DESCRIPTION                                                | SIZE   | PRICE   |
|---------------------------------|--------|------------------------------------------------------------|--------|---------|
| D85                             | 690256 | ACID CONTROLLER TABLETS                                    | 30 CT  | \$7.00  |
| D86                             | 471127 | HEARTBURN RELIEF TABLETS                                   | 60 CT  | \$19.00 |
| D87                             | 253357 | PEPCID AC ACID REDUCER 20MG                                | 25 CT  | \$17.00 |
| <b>HEMORRHOID TREATMENT</b>     |        |                                                            |        |         |
| D92                             | 317686 | HEMORRHOIDAL COOLING GEL                                   | 0.9 OZ | \$7.00  |
| D93                             | 452277 | HEMORRHOIDAL CREAM                                         | 1.8 OZ | \$11.00 |
| D94                             | 689613 | HEMORRHOIDAL CREAM                                         | 1 OZ   | \$7.00  |
| D95                             | 913037 | HEMORRHOIDAL MEDICATED WIPES                               | 96 CT  | \$11.00 |
| D96                             | 401472 | HEMORRHOIDAL MEDICATED WIPES                               | 48 CT  | \$6.00  |
| D97                             | 457931 | HEMORRHOIDAL OINTMENT                                      | 1 OZ   | \$7.00  |
| D98                             | 144212 | HEMORRHOIDAL OINTMENT                                      | 2 OZ   | \$10.00 |
| D99                             | 961468 | HEMORRHOIDAL SUPPOSITORIES                                 | 12 CT  | \$8.00  |
| D100                            | 108589 | TUCKS MEDICATED COOLING HEMORRHOIDAL PADS WITH WITCH HAZEL | 100 CT | \$12.00 |
| <b>IRRITABLE BOWEL SYNDROME</b> |        |                                                            |        |         |
| D105                            | 257404 | DIGESTIVE ADVANTAGE DAILY PROBIOTIC                        | 32 CT  | \$14.00 |
| <b>LAXATIVES</b>                |        |                                                            |        |         |
| D110                            | 480996 | BISACODYL LAXATIVE 10MG SUPPOSITORIES                      | 4 CT   | \$6.00  |
| D111                            | 166371 | BISACODYL LAXATIVE 10MG SUPPOSITORIES                      | 8 CT   | \$12.00 |
| D112                            | 348639 | BISACODYL LAXATIVE 5MG TABLETS                             | 25 CT  | \$4.00  |
| D113                            | 166363 | BISACODYL LAXATIVE 5MG TABLETS                             | 50 CT  | \$10.00 |
| D114                            | 317857 | BISACODYL LAXATIVE 5MG TABLETS                             | 10 CT  | \$3.00  |
| D115                            | 108597 | DULCOLAX LAXATIVE TABLETS                                  | 25 CT  | \$11.00 |
| D116                            | 108530 | GLYCERIN SUPPOSITORIES                                     | 25 CT  | \$4.00  |
| D117                            | 707940 | LAXATIVE 25MG TABLETS                                      | 24 CT  | \$6.00  |
| D118                            | 789407 | MAGNESIUM CITRATE LAXATIVE LIQUID GRAPE                    | 10 OZ  | \$4.00  |
| D119                            | 494222 | MILK OF MAGNESIA                                           | 12 OZ  | \$7.00  |
| D120                            | 415361 | MIRALAX POWDER                                             | 4.1 OZ | \$13.00 |
| D121                            | 713639 | PURELAX POWDER                                             | 8.3 OZ | \$13.00 |
| D122                            | 713635 | PURELAX POWDER                                             | 4.1 OZ | \$9.00  |
| D123                            | 707928 | SENNA 8.6MG TABLETS                                        | 250 CT | \$20.00 |
| D124                            | 707942 | SENNA 8.6MG TABLETS                                        | 50 CT  | \$12.00 |
| D125                            | 304258 | SENOKOT LAXATIVE TABLETS                                   | 50 CT  | \$20.00 |
| D126                            | 488021 | STOOL SOFTENER 100MG CAPSULES                              | 30 CT  | \$8.00  |
| D127                            | 689614 | STOOL SOFTENER 100MG SOFTGELS                              | 30 CT  | \$4.00  |
| D128                            | 317683 | STOOL SOFTENER 100MG SOFTGELS                              | 25 CT  | \$7.00  |
| D129                            | 310425 | STOOL SOFTENER 100MG SOFTGELS                              | 100 CT | \$12.00 |
| D130                            | 707930 | STOOL SOFTENER 50MG TABLETS                                | 100 CT | \$12.00 |
| D131                            | 918984 | WOMEN'S BISACODYL 5MG TABLETS                              | 25 CT  | \$5.00  |
| <b>MOTION SICKNESS</b>          |        |                                                            |        |         |
| D136                            | 452260 | MOTION SICKNESS RELIEF TABLETS                             | 16 CT  | \$8.00  |
| D137                            | 139139 | MOTION SICKNESS RELIEF TABLETS                             | 12 CT  | \$5.00  |
| D138                            | 690044 | MOTION SICKNESS RELIEF TABLETS LESS DROWSY FORMULA         | 16 CT  | \$8.00  |
| D139                            | 366919 | NAUSEA RELIEF CHEWABLE TABLETS                             | 42 CT  | \$9.00  |
| D140                            | 109278 | SEA BAND WRISTBANDS                                        | 2 CT   | \$14.00 |

| UPC                                                                                     | SKU    | DESCRIPTION                                | SIZE  | PRICE   |
|-----------------------------------------------------------------------------------------|--------|--------------------------------------------|-------|---------|
| <b>MULTI SYMPTOM</b>                                                                    |        |                                            |       |         |
| D145                                                                                    | 689598 | BISMUTH CAPLETS                            | 24 CT | \$5.00  |
| D146                                                                                    | 703368 | BISMUTH CHEWABLE TABLETS CHERRY            | 30 CT | \$5.00  |
| D147                                                                                    | 195560 | BISMUTH LIQUID                             | 8 OZ  | \$5.00  |
| <b>PROBIOTICS</b>                                                                       |        |                                            |       |         |
| D152                                                                                    | 206583 | ALIGN PROBIOTIC CAPSULES                   | 14 CT | \$20.00 |
| D153                                                                                    | 919052 | DAILY PROBIOTIC 4 STRAINS 2 BILLION CPU    | 30 CT | \$23.00 |
| D154                                                                                    | 919055 | DAILY PROBIOTIC 4 STRAINS 24 BILLION CPU   | 30 CT | \$21.00 |
| D155                                                                                    | 883948 | DAILY PROBIOTIC 9 STRAINS CAPSULES         | 15 CT | \$15.00 |
| D156                                                                                    | 919047 | DIGESTIVE PROBIOTIC CAPSULES               | 20 CT | \$20.00 |
| <b>PROTON PUMP INHIBITORS</b>                                                           |        |                                            |       |         |
| D161                                                                                    | 272739 | ESOMEPRAZOLE MAGNESIUM 20MG CAPSULES       | 14 CT | \$10.00 |
| D162                                                                                    | 272722 | ESOMEPRAZOLE MAGNESIUM 20MG CAPSULES       | 42 CT | \$24.00 |
| D163                                                                                    | 481021 | ESOMEPRAZOLE MAGNESIUM 20MG TABLETS        | 14 CT | \$10.00 |
| D164                                                                                    | 272733 | ESOMEPRAZOLE MAGNESIUM 20MG TABLETS        | 28 CT | \$18.00 |
| D165                                                                                    | 883053 | LANSOPRAZOLE 15MG CAPSULES                 | 28 CT | \$18.00 |
| D166                                                                                    | 883055 | LANSOPRAZOLE 15MG CAPSULES                 | 14 CT | \$10.00 |
| D167                                                                                    | 883051 | LANSOPRAZOLE 15MG CAPSULES                 | 42 CT | \$24.00 |
| D169                                                                                    | 488027 | OMEPRAZOLE 20MG CAPSULES                   | 28 CT | \$19.00 |
| D170                                                                                    | 488025 | OMEPRAZOLE 20MG CAPSULES                   | 14 CT | \$11.00 |
| D171                                                                                    | 451300 | OMEPRAZOLE 20MG TABLETS                    | 14 CT | \$11.00 |
| D172                                                                                    | 451305 | OMEPRAZOLE 20MG TABLETS 3 PACK             | 14 CT | \$24.00 |
| D173                                                                                    | 352716 | OMEPRAZOLE AND SODIUM BICARBONATE CAPSULES | 14 CT | \$10.00 |
| D174                                                                                    | 250975 | PRILOSEC 20MG 24HR RELIEF TABLETS          | 42 CT | \$30.00 |
| <b>EXTERNAL PAIN</b>                                                                    |        |                                            |       |         |
| <b>HOT COLD</b>                                                                         |        |                                            |       |         |
| E1                                                                                      | 324111 | COLD COMPRESS                              | 1 CT  | \$6.00  |
| E2                                                                                      | 313072 | FAULTLESS WATER BOTTLE                     | 1 CT  | \$18.00 |
| E4                                                                                      | 215313 | HEATING PAD STANDARD                       | 1 CT  | \$25.00 |
| E5                                                                                      | 318180 | HOT AND COLD COMPRESS                      | 1 CT  | \$15.00 |
| E7                                                                                      | 844209 | ICEBAG LARGE                               | 1 CT  | \$15.00 |
| E8                                                                                      | 455739 | THERMACARE BACK PAIN HEAT THERAPY          | 3 CT  | \$15.00 |
| <b>MUSCLE/ BODY</b>                                                                     |        |                                            |       |         |
| E13                                                                                     | 259256 | ANKLE STABILIZING SUPPORT                  | 1 CT  | \$23.00 |
| E14                                                                                     | 462609 | ANKLE SUPPORT                              | 1 CT  | \$20.00 |
| E15                                                                                     | 151571 | ANKLE SUPPORT SLEEVE L                     | 1 CT  | \$12.00 |
| E16                                                                                     | 151555 | ANKLE SUPPORT SLEEVE M                     | 1 CT  | \$12.00 |
| E17                                                                                     | 151480 | ANKLE SUPPORT SLEEVE S                     | 1 CT  | \$12.00 |
| E20                                                                                     | 467717 | BACK COMPRESSION SUPPORT                   | 1 CT  | \$24.00 |
| E22                                                                                     | 453866 | COPPER COMPRESSION ELBOW SLEEVE L          | 1 CT  | \$15.00 |
| E23                                                                                     | 449079 | COPPER FIT ICE COMPRESSION GLOVES L/XL     | 1 CT  | \$22.00 |
| E24                                                                                     | 449080 | COPPER FIT ICE COMPRESSION GLOVES S/M      | 1 CT  | \$22.00 |
| E25  | 969836 | COPPER FIT KNEE SLEEVE L                   | 1 CT  | \$13.00 |
| E26  | 969837 | COPPER FIT KNEE SLEEVE M                   | 1 CT  | \$13.00 |

| UPC                        | SKU    | DESCRIPTION                                    | SIZE   | PRICE   |
|----------------------------|--------|------------------------------------------------|--------|---------|
| E27                        | 969838 | COPPER FIT KNEE SLEEVE XL                      | 1 CT   | \$13.00 |
| E29                        | 482566 | ELBOW SUPPORT L                                | 1 CT   | \$20.00 |
| E30                        | 400672 | FOOT MASSAGER                                  | 1 CT   | \$7.00  |
| E31                        | 400687 | HAND THERAPY KIT                               | 1 CT   | \$13.00 |
| E32                        | 144056 | HAND/WRIST COMPRESSION GLOVE L/XL              | 1 CT   | \$15.00 |
| E33                        | 144057 | HAND/WRIST COMPRESSION GLOVE S/M               | 1 CT   | \$15.00 |
| E34                        | 455677 | KINESIOLOGY ATHLETIC TAPE STRIPS               | 20 CT  | \$11.00 |
| E35                        | 482560 | KNEE COMPRESSION SUPPORT L                     | 1 CT   | \$30.00 |
| E36                        | 482559 | KNEE COMPRESSION SUPPORT M                     | 1 CT   | \$30.00 |
| E37                        | 342807 | KNEE DUAL SUPPORT STRAP ADJUSTABLE             | 1 CT   | \$29.00 |
| E38                        | 942453 | KNEE HIGH HOSIERY MODERATE COMPRESS L          | 1 CT   | \$24.00 |
| E39                        | 342829 | KNEE HIGH HOSIERY MODERATE COMPRESS M          | 1 CT   | \$24.00 |
| E41                        | 152116 | KNEE SUPPORT SLEEVE L                          | 1 CT   | \$14.00 |
| E42                        | 151894 | KNEE SUPPORT SLEEVE M                          | 1 CT   | \$14.00 |
| E43                        | 472994 | KNEE SUPPORT SLEEVE S                          | 1 CT   | \$14.00 |
| E44                        | 482556 | KNEE SUPPORT SLEEVE XL                         | 1 CT   | \$14.00 |
| E45                        | 482568 | LEFT WRIST BRACE STABILIZING COMPRESSION L/XL  | 1 CT   | \$25.00 |
| E46                        | 482567 | LEFT WRIST BRACE STABILIZING COMPRESSION S/M   | 1 CT   | \$25.00 |
| E47                        | 718386 | NEO G WRIST SUPPORT L                          | 1 CT   | \$20.00 |
| E48                        | 460565 | NEO G WRIST SUPPORT M                          | 1 CT   | \$20.00 |
| E49                        | 422292 | NIGHT SUPPORT WRIST BRACE ONE SIZE             | 1 CT   | \$29.00 |
| E51                        | 482571 | RIGHT WRIST BRACE STABILIZING COMPRESSION L/XL | 1 CT   | \$25.00 |
| E52                        | 482569 | RIGHT WRIST BRACE STABILIZING COMPRESSION S/M  | 1 CT   | \$25.00 |
| E53                        | 507013 | SELF-GRIP ATHLETIC TAPE/BANDAGE 2X70IN         | 1 CT   | \$6.00  |
| E54                        | 835808 | WRIST BRACE STABILIZING COMPRESSION ONE SIZE   | 1 CT   | \$25.00 |
| E55                        | 963366 | WRIST COMPRESSION SUPPORT                      | 1 CT   | \$10.00 |
| E56                        | 462605 | WRIST SUPPORT DELUXE COMPRESSION ONE SIZE      | 1 CT   | \$10.00 |
| E57                        | 902106 | WRIST SUPPORT STRAP                            | 1 CT   | \$9.00  |
| <b>PAIN RELIEF DEVICES</b> |        |                                                |        |         |
| E62                        | 424311 | COPPER POWER MASSAGER                          | 1 CT   | \$20.00 |
| E63                        | 907109 | OMRON TENS THERAPY PADS                        | 2 CT   | \$27.00 |
| E65                        | 459917 | TENS REPLACEMENT PADS                          | 4 CT   | \$19.00 |
| <b>TOPICAL ANALGESIC</b>   |        |                                                |        |         |
| E71                        | 459362 | ARTHRITIS PAIN RELIEF CREAM                    | 4 OZ   | \$24.00 |
| E72                        | 110668 | ASPERCREME ORIGINAL SOOTHE AND RELIEVE         | 3 OZ   | \$11.00 |
| E73                        | 211615 | BIOFREEZE PAIN RELIEVING GEL                   | 3 OZ   | \$15.00 |
| E74                        | 209270 | BIOFREEZE PAIN RELIEVING SPRAY                 | 3 OZ   | \$15.00 |
| E75                        | 214395 | BIOFREEZE ROLL-ON                              | 2.5 OZ | \$17.00 |
| E76                        | 695905 | COLD AND HOT CREAM                             | 3 OZ   | \$6.00  |
| E77                        | 957604 | COLD AND HOT PATCHES                           | 5 CT   | \$6.00  |
| E78                        | 827058 | COLD AND HOT PATCHES                           | 3 CT   | \$8.00  |
| E79                        | 516173 | DICLOFENAC SODIUM 1% TOPICAL GEL               | 5.2 OZ | \$21.00 |
| E80                        | 161764 | DICLOFENAC SODIUM 1% TOPICAL GEL               | 1.7 OZ | \$9.00  |
| E81                        | 162527 | ICY HOT LIDOCAINE CREAM                        | 2.7 OZ | \$10.00 |

| UPC | SKU    | DESCRIPTION                          | SIZE   | PRICE   |
|-----|--------|--------------------------------------|--------|---------|
| E82 | 977934 | LIDOCAINE CREAM                      | 2.7 OZ | \$7.00  |
| E83 | 197229 | LIDOCAINE PATCHES                    | 5 CT   | \$10.00 |
| E84 | 371271 | LIDOCAINE PATCHES                    | 6 CT   | \$12.00 |
| E85 | 196728 | LIDOCAINE PLUS ROLL-ON               | 3 OZ   | \$11.00 |
| E86 | 328522 | LIDOCAINE ROLL ON WITH MENTHOL       | 2.5 OZ | \$8.00  |
| E87 | 256563 | LIDOCAINE ROLL-ON                    | 2.5 OZ | \$8.00  |
| E88 | 444770 | MEDICATED HEAT PATCH                 | 1 CT   | \$2.00  |
| E89 | 320989 | MUSCLE RUB CREAM                     | 2 OZ   | \$5.00  |
| E90 | 200964 | MUSCLE RUB CREAM                     | 3 OZ   | \$7.00  |
| E91 | 665933 | PAIN RELIEF GEL                      | 3 OZ   | \$12.00 |
| E92 | 610722 | PAIN RELIEF ROLL-ON MENTHOL          | 2.5 OZ | \$13.00 |
| E93 | 269146 | PAIN RELIEF SPRAY                    | 3 OZ   | \$12.00 |
| E94 | 240119 | SALONPAS LIDOCAINE GEL PATCHES       | 6 CT   | \$15.00 |
| E95 | 287461 | SALONPAS LIDOCAINE ROLL-ON           | 3 OZ   | \$15.00 |
| E96 | 775065 | SALONPAS PATCHES                     | 60 CT  | \$13.00 |
| E97 | 239673 | SALONPAS PATCHES LARGE               | 6 CT   | \$9.00  |
| E99 | 343885 | VOLTAREN ARTHRITIS PAIN RELIEVER GEL | 5.3 OZ | \$28.00 |

## EYE CARE/ EAR CARE

### ARTIFICIAL TEARS

|      |        |                                          |         |         |
|------|--------|------------------------------------------|---------|---------|
| E104 | 209928 | ALLERGY RELIEF EYE DROPS                 | 0.5 OZ  | \$7.00  |
| E105 | 208334 | ALLERGY RELIEF EYE DROPS                 | 0.5 OZ  | \$7.00  |
| E106 | 171322 | ARTIFICIAL TEARS LUBRICANT EYE DROPS     | 1 OZ    | \$9.00  |
| E107 | 453524 | EYE ITCH RELIEF                          | 0.17 OZ | \$14.00 |
| E108 | 267137 | LUMIFY EYE WHITENER                      | 0.25 OZ | \$27.00 |
| E109 | 502934 | REDNESS RELIEVER EYE DROPS               | 0.08 OZ | \$13.00 |
| E110 | 881367 | REFRESH TEARS LUBRICANT EYE DROPS 2 PACK | 0.5 OZ  | \$24.00 |

### CONTACT LENS CARE

|      |        |                                |        |         |
|------|--------|--------------------------------|--------|---------|
| E115 | 284000 | CONTACT LENS REWETTING DROPS   | 0.5 OZ | \$6.00  |
| E116 | 695755 | CONTACT LENS SOLUTION          | 12 OZ  | \$14.00 |
| E117 | 695753 | CONTACT LENS SOLUTION          | 4 OZ   | \$5.00  |
| E118 | 458126 | SALINE CONTACT SOLUTION 2 PACK | 12 OZ  | \$7.00  |

### EAR CARE

|      |        |                       |         |         |
|------|--------|-----------------------|---------|---------|
| E123 | 197075 | EAR PAIN MD EAR DROPS | 0.42 OZ | \$25.00 |
| E124 | 941579 | EARWAX CARE KIT       | 1 CT    | \$9.00  |
| E125 | 110973 | EARWAX REMOVAL DROPS  | 0.5 OZ  | \$5.00  |
| E126 | 457795 | SILICONE EARPLUGS     | 12 CT   | \$5.00  |
| E127 | 694929 | SOFT FOAM EARPLUGS    | 20 CT   | \$5.00  |
| E128 | 457496 | SWIMMERS EAR SOLUTION | 1 OZ    | \$4.00  |

### EYE CARE ACCESSORIES

|      |        |                       |      |        |
|------|--------|-----------------------|------|--------|
| E133 | 940154 | CONTACT LENS CASES    | 4 CT | \$8.00 |
| E134 | 857281 | CONTACT LENS CASES    | 2 CT | \$4.00 |
| E135 | 251591 | EYE PATCH             | 1 CT | \$6.00 |
| E136 | 251599 | EYEGLOSS LENS CLEANER | 4 OZ | \$4.00 |
| E137 | 251597 | EYEGLOSS REPAIR KIT   | 1 CT | \$4.00 |

| UPC                             | SKU    | DESCRIPTION                                       | SIZE    | PRICE   |
|---------------------------------|--------|---------------------------------------------------|---------|---------|
| E138                            | 694692 | LENS CLEANSING WIPES                              | 100 CT  | \$10.00 |
| E139                            | 643940 | WARMING EYE COMPRESS                              | 1 CT    | \$10.00 |
| <b>GENERAL EYE CARE</b>         |        |                                                   |         |         |
| E144                            | 482149 | EYELID CLEANSING WIPES                            | 30 CT   | \$19.00 |
| <b>VITAMINS</b>                 |        |                                                   |         |         |
| E150                            | 976354 | EYE HEALTH 50+ SOFTGELS                           | 90 CT   | \$23.00 |
| E152                            | 941249 | OCUVITE ADULT 50+ SOFTGELS                        | 90 CT   | \$30.00 |
| <b>FACIAL CARE</b>              |        |                                                   |         |         |
| <b>DERM CLEANSER</b>            |        |                                                   |         |         |
| F1                              | 432838 | FOAMING FACIAL CLEANSER                           | 12 OZ   | \$11.00 |
| F2                              | 550598 | HYDRATING FACIAL CLEANSER                         | 12 OZ   | \$10.00 |
| <b>DERM MOISTURIZER</b>         |        |                                                   |         |         |
| F7                              | 590010 | AQUAPHOR HEALING BALM STICK                       | 0.65 OZ | \$14.00 |
| F8                              | 632583 | HYDRATING FACIAL LOTION                           | 3 OZ    | \$13.00 |
| F9                              | 327779 | HYDRATING FACIAL SERUM                            | 1 OZ    | \$17.00 |
| F10                             | 929469 | MOISTURIZING FACIAL LOTION                        | 3 OZ    | \$13.00 |
| F11                             | 988581 | REPAIRING EYE CREAM                               | 0.5 OZ  | \$14.00 |
| <b>FACIAL CLEANSER</b>          |        |                                                   |         |         |
| F16                             | 848287 | OLAY GENTLE FOAMING CLEANSER                      | 6.78 OZ | \$7.00  |
| <b>FACIAL MOISTURIZERS</b>      |        |                                                   |         |         |
| F21                             | 763250 | OLAY DAILY MOISTURIZER WITH SUNSCREEN SPF 15      | 6 OZ    | \$13.00 |
| <b>FEMININE CARE</b>            |        |                                                   |         |         |
| <b>FULL SIZE PADS</b>           |        |                                                   |         |         |
| F28                             | 872996 | KOTEX ALL NIGHT PADS WITH WINGS                   | 13 CT   | \$7.00  |
| F29                             | 872990 | KOTEX CLEAN WEAR ULTRA THIN PADS WITH WINGS       | 18 CT   | \$7.00  |
| F30                             | 872985 | KOTEX CLEAN WEAR ULTRA THIN PADS WITH WINGS HEAVY | 16 CT   | \$7.00  |
| F31                             | 927025 | MAXI PADS LONG SUPER                              | 42 CT   | \$4.00  |
| F32                             | 692443 | MAXI PADS REGULAR                                 | 48 CT   | \$4.00  |
| F33                             | 127200 | MAXI PADS WITH WINGS LONG SUPER                   | 32 CT   | \$4.00  |
| F34                             | 842800 | MAXI PADS WITH WINGS OVERNIGHT                    | 36 CT   | \$6.00  |
| F35                             | 872912 | ULTRA THIN PADS LONG SUPER                        | 40 CT   | \$4.00  |
| F36                             | 836891 | ULTRA THIN PADS WITH WINGS REGULAR                | 36 CT   | \$4.00  |
| <b>INTIMATE CLEANSING</b>       |        |                                                   |         |         |
| F41                             | 289061 | CLEANSING WIPES FLUSHABLE FRAGRANCE FREE          | 32 CT   | \$5.00  |
| F42                             | 870863 | VAGISIL DAILY INTIMATE WASH                       | 12 OZ   | \$10.00 |
| <b>LUBRICANTS/ MOISTURIZERS</b> |        |                                                   |         |         |
| F47                             | 418121 | PERSONAL LUBRICANT                                | 5.6 OZ  | \$9.00  |
| <b>MEDICATION</b>               |        |                                                   |         |         |
| F52                             | 420684 | AZO MAXIMUM STRENGTH TABLETS                      | 12 CT   | \$10.00 |
| F53                             | 325394 | CRANBERRY 450MG TABLETS                           | 100 CT  | \$14.00 |
| F54                             | 318718 | ITCH RELIEF VAGINAL CREME                         | 1 OZ    | \$6.00  |
| F55                             | 740732 | MENSTRUAL PMS RELIEF                              | 32 CT   | \$7.00  |
| F56                             | 110601 | PAMPRIN MENSTRUAL RELIEF TABLETS                  | 20 CT   | \$8.00  |
| F57                             | 738694 | URINARY PAIN RELIEF                               | 12 CT   | \$5.00  |

| UPC                        | SKU    | DESCRIPTION                                   | SIZE   | PRICE   |
|----------------------------|--------|-----------------------------------------------|--------|---------|
| F58                        | 234554 | URINARY PAIN RELIEF TABLETS                   | 30 CT  | \$8.00  |
| F59 ‡                      | 870916 | UTI TEST STRIPS                               | 3 CT   | \$9.00  |
| F60                        | 924021 | VH ESSENTIALS PREBIOTIC VAGINAL SUPPOSITORIES | 15 CT  | \$7.00  |
| F61                        | 923566 | VH ESSENTIALS PREBIOTIC WITH CRANBERRY        | 60 CT  | \$11.00 |
| <b>PREGNANCY TEST KITS</b> |        |                                               |        |         |
| F66                        | 326808 | PREGNANCY TEST                                | 1 CT   | \$6.00  |
| <b>SMALL SIZE PADS</b>     |        |                                               |        |         |
| F71                        | 494525 | KOTEX PANTILINER                              | 80 CT  | \$10.00 |
| F72                        | 729612 | KOTEX THIN AND FLEXIBLE LINERS                | 50 CT  | \$6.00  |
| F73                        | 470890 | THINX FOR ALL MENSTRUAL BRIEFS BLACK L        | 1 CT   | \$17.00 |
| F74                        | 664121 | THINX FOR ALL MENSTRUAL BRIEFS BLACK M        | 1 CT   | \$17.00 |
| F75                        | 625028 | THINX FOR ALL MENSTRUAL BRIEFS BLACK S        | 1 CT   | \$17.00 |
| F76                        | 501914 | THINX FOR ALL MENSTRUAL BRIEFS BLACK XL       | 1 CT   | \$17.00 |
| <b>TAMPONS</b>             |        |                                               |        |         |
| F81                        | 729605 | KOTEX U CLICK TAMPONS UNSCENTED REGULAR       | 16 CT  | \$6.00  |
| F82                        | 729603 | KOTEX U CLICK TAMPONS UNSCENTED SUPER         | 16 CT  | \$6.00  |
| F83                        | 729602 | KOTEX U CLICK TAMPONS UNSCENTED SUPER PLUS    | 16 CT  | \$6.00  |
| F84                        | 722537 | MENSTRUAL CUP SIZE A                          | 1 CT   | \$22.00 |
| F85                        | 634864 | MENSTRUAL CUP SIZE B                          | 1 CT   | \$22.00 |
| F86                        | 416639 | TAMPONS MULTIPACK                             | 34 CT  | \$6.00  |
| <b>VAGINAL ANTIFUNGAL</b>  |        |                                               |        |         |
| F91                        | 721062 | MICONAZOLE 1 DAY VAGINAL INSERT AND CREAM     | 1 CT   | \$18.00 |
| F92                        | 333336 | MICONAZOLE 7 DAY VAGINAL CREAM                | 7 CT   | \$11.00 |
| <b>FIRST AID</b>           |        |                                               |        |         |
| <b>ACCESSORIES</b>         |        |                                               |        |         |
| F97                        | 455049 | ARM SLING                                     | 1 CT   | \$17.00 |
| F98                        | 259370 | BUTTERFLY CLOSURES                            | 12 CT  | \$3.00  |
| F99                        | 337274 | FINGER INJURY KIT                             | 1 CT   | \$6.00  |
| F100                       | 243909 | FIRST AID MULTI PURPOSE KIT                   | 1 CT   | \$23.00 |
| F101                       | 310272 | VELCRO FINGER SPLINT                          | 2 CT   | \$6.00  |
| <b>ADHESIVE BANDAGES</b>   |        |                                               |        |         |
| F106                       | 257974 | ADVANCED HEALING HYDROCOLLOID BANDAGES        | 8 CT   | \$6.00  |
| F107                       | 241483 | ANTIBACTERIAL ASSORTED BANDAGES               | 120 CT | \$12.00 |
| F108                       | 951341 | ANTIBACTERIAL BANDAGES HEAVY DUTY FABRIC      | 60 CT  | \$8.00  |
| F109                       | 875957 | ANTIBACTERIAL BANDAGES HEAVY DUTY FABRIC      | 20 CT  | \$4.00  |
| F110                       | 488598 | ASSORTED BANDAGES VALUE PACK                  | 200 CT | \$11.00 |
| F111                       | 383505 | CLEAR BANDAGES                                | 45 CT  | \$4.00  |
| F112                       | 875952 | FLEXIBLE FABRIC ANTIBACTERIAL BANDAGES        | 20 CT  | \$3.00  |
| F113                       | 951344 | FLEXIBLE FABRIC ANTIBACTERIAL BANDAGES        | 100 CT | \$9.00  |
| F114                       | 875951 | FLEXIBLE FABRIC ANTIBACTERIAL BANDAGES        | 30 CT  | \$3.00  |
| F115                       | 482019 | HEAVY DUTY WATERPROOF BANDAGES                | 10 CT  | \$4.00  |
| F116                       | 336846 | LIQUID BANDAGE                                | 0.3 OZ | \$6.00  |
| F117                       | 717967 | SENSITIVE SKIN ADHESIVE BANDAGES              | 20 CT  | \$5.00  |
| F118                       | 702514 | SHEER BANDAGES ASSORTED                       | 80 CT  | \$4.00  |

| UPC               | SKU    | DESCRIPTION                                | SIZE    | PRICE   |
|-------------------|--------|--------------------------------------------|---------|---------|
| F119              | 259372 | WATERPROOF FINGER BANDAGES                 | 20 CT   | \$4.00  |
| <b>IODINE</b>     |        |                                            |         |         |
| F121              | 602441 | IODINE                                     | 1 OZ    | \$5.00  |
| <b>LICE</b>       |        |                                            |         |         |
| F122              | 178608 | LICE KILLING SHAMPOO                       | 8 OZ    | \$15.00 |
| F123              | 870947 | LICE SOLUTION KIT                          | 1 CT    | \$19.00 |
| <b>TREATMENTS</b> |        |                                            |         |         |
| F130              | 617928 | ANTIBIOTIC PAIN AND SCAR OINTMENT          | 1 OZ    | \$11.00 |
| F131              | 224187 | AQUAPHOR HEALING OINTMENT                  | 3.5 OZ  | \$13.00 |
| F132              | 219634 | BACITRACIN OINTMENT                        | 1 OZ    | \$7.00  |
| F133              | 109405 | CALAMINE PLUS LOTION                       | 6 OZ    | \$7.00  |
| F134              | 955322 | CALAMINE PLUS SPRAY                        | 4.1 OZ  | \$10.00 |
| F135              | 731192 | CORTIZONE-10 ECZEMA CARE LOTION            | 3.5 OZ  | \$14.00 |
| F136              | 493216 | DR SCHOLLS SKIN TAG REMOVER                | 1 CT    | \$25.00 |
| F137              | 482649 | EPSOM SALT                                 | 22 OZ   | \$5.00  |
| F138              | 963880 | EXEDERM FLARE CONTROL CREAM                | 2 OZ    | \$15.00 |
| F139              | 832864 | FREEZE WART REMOVER                        | 12 CT   | \$17.00 |
| F140              | 373019 | HYDROCORTISONE 1% CREAM                    | 1 OZ    | \$6.00  |
| F141              | 690242 | HYDROCORTISONE 1% INTENSIVE HEALING CREAM  | 1 OZ    | \$5.00  |
| F142              | 373092 | HYDROCORTISONE 1% OINTMENT                 | 1 OZ    | \$6.00  |
| F143              | 550749 | ITCH RELIEF CREAM                          | 1 OZ    | \$5.00  |
| F144              | 334700 | JOCK ITCH RELIEF CREAM                     | 0.5 OZ  | \$10.00 |
| F145              | 311533 | MERTHIOLATE                                | 2 OZ    | \$5.00  |
| F146              | 531343 | PETROLEUM JELLY                            | 2.5 OZ  | \$4.00  |
| F147              | 444797 | RUBBING ALCOHOL WIPES                      | 40 CT   | \$6.00  |
| F148              | 702498 | TRIPLE ANTIBIOTIC AND PAIN RELIEF OINTMENT | 1 OZ    | \$9.00  |
| F149              | 322430 | TRIPLE ANTIBIOTIC AND PAIN RELIEF OINTMENT | 0.5 OZ  | \$6.00  |
| F150              | 219626 | TRIPLE ANTIBIOTIC OINTMENT                 | 1 OZ    | \$8.00  |
| F151              | 618348 | TRIPLE ANTIBIOTIC PAIN & SCAR OINTMENT     | 0.5 OZ  | \$7.00  |
| F152              | 351170 | WART REMOVAL                               | 0.5 OZ  | \$9.00  |
| F153              | 482021 | WART REMOVER CLEAR STRIPS                  | 14 CT   | \$8.00  |
| F154              | 946095 | WITCH HAZEL SPRAY                          | 6 OZ    | \$9.00  |
| F155              | 173925 | WITCH HAZEL WIPES                          | 25 CT   | \$8.00  |
| F156              | 219642 | ZINC OXIDE OINTMENT                        | 1 OZ    | \$4.00  |
| <b>WOUND CARE</b> |        |                                            |         |         |
| F161              | 830970 | CLOTH TAPE 1IN X 10YD                      | 2 CT    | \$6.00  |
| F162              | 547273 | DERMOPLAST PAIN AND ITCH SPRAY             | 2.75 OZ | \$15.00 |
| F163              | 893119 | GAUZE PADS 2X2 STERILE                     | 25 CT   | \$4.00  |
| F164              | 935683 | GAUZE PADS 2X3 NON-STICK                   | 25 CT   | \$6.00  |
| F165              | 893120 | GAUZE PADS 3X3 STERILE                     | 25 CT   | \$5.00  |
| F166              | 893125 | GAUZE PADS 3X4 NON-STICK                   | 10 CT   | \$5.00  |
| F167              | 893121 | GAUZE PADS 4X4 STERILE                     | 25 CT   | \$7.00  |
| F168              | 894104 | GAUZE ROLL 4IN X 2YDS                      | 1 CT    | \$4.00  |
| F169              | 102994 | HIBICLENS LIQUID                           | 8 OZ    | \$15.00 |

| UPC                          | SKU    | DESCRIPTION                                   | SIZE    | PRICE   |
|------------------------------|--------|-----------------------------------------------|---------|---------|
| F170                         | 330703 | LIDOCAINE BURN RELIEF GEL                     | 8 OZ    | \$7.00  |
| F171                         | 991269 | NITRILE EXAM GLOVES LARGE                     | 50 CT   | \$15.00 |
| F172                         | 991272 | NITRILE EXAM GLOVES ONE SIZE FITS MOST        | 100 CT  | \$30.00 |
| F173                         | 336795 | NON-IRRITATING PAPER TAPE FOR SENSITIVE SKIN  | 1 CT    | \$4.00  |
| F174                         | 615637 | PAIN-FREE 1IN WRAP                            | 2 CT    | \$5.00  |
| F175                         | 210000 | PAIN-FREE 2IN WRAP                            | 1 CT    | \$6.00  |
| F176                         | 249816 | SCAR GEL                                      | 0.7 OZ  | \$20.00 |
| F177                         | 489905 | SURGICAL FACE MASKS                           | 25 CT   | \$14.00 |
| F178                         | 964606 | WATERPROOF ADHESIVE TAPE 1/2IN X 5YD          | 1 CT    | \$2.00  |
| F179                         | 894077 | WATERPROOF TRANSPARENT DRESSINGS              | 8 CT    | \$7.00  |
| F180                         | 270351 | WATERPROOF TRANSPARENT DRESSINGS ASSORTED     | 10 CT   | \$9.00  |
| F181                         | 270304 | WATERPROOF TRANSPARENT DRESSINGS LARGE        | 4 CT    | \$14.00 |
| F182                         | 998839 | WOUND CARE KIT SMALL/MEDIUM 30 PIECES         | 1 CT    | \$15.00 |
| F183                         | 209024 | WOUND WASH                                    | 6 OZ    | \$5.00  |
| <b>FOOT CARE</b>             |        |                                               |         |         |
| <b>ANTIFUNGAL</b>            |        |                                               |         |         |
| F188                         | 859684 | ANTI-FUNGAL POWDER                            | 2.5 OZ  | \$9.00  |
| F189                         | 521682 | ATHLETE'S FOOT ANTIFUNGAL CREAM               | 1 OZ    | \$12.00 |
| F190                         | 334067 | ATHLETE'S FOOT ANTIFUNGAL POWDER SPRAY        | 4.6 OZ  | \$10.00 |
| F191                         | 211003 | CLOTRIMAZOLE 1% CREAM                         | 0.5 OZ  | \$7.00  |
| F192                         | 743609 | FUNGAL NAIL RENEWAL TREATMENT                 | 0.33 OZ | \$25.00 |
| F194                         | 529013 | KERASAL NIGHTTIME FUNGAL NAIL RENEWAL PATCHES | 14 CT   | \$30.00 |
| F195                         | 452018 | LOTRIMIN ANTI FUNGAL SPRAY                    | 4.6 OZ  | \$14.00 |
| <b>CORN/ CALLOUS/ BUNION</b> |        |                                               |         |         |
| F200                         | 139231 | CORN AND CALLOUS REMOVER KIT                  | 1 CT    | \$6.00  |
| F201                         | 334560 | GEL TOE PROTECTOR                             | 1 CT    | \$6.00  |
| F202                         | 669939 | GEL TOE SPACERS VALUE PACK                    | 6 CT    | \$9.00  |
| F203                         | 314468 | MEDICATED CORN CUSHION                        | 9 CT    | \$5.00  |
| F204                         | 894580 | MOLESKIN PADDING                              | 2 CT    | \$5.00  |
| F205                         | 267828 | WART REMOVER LIQUID                           | 0.5 OZ  | \$10.00 |
| <b>FOOT GROOMING</b>         |        |                                               |         |         |
| F210                         | 311199 | GOLD BOND THERAPEUTIC FOOT CREAM              | 4 OZ    | \$10.00 |
| <b>FOOT PAIN RELIEF</b>      |        |                                               |         |         |
| F215                         | 894776 | PLANTAR FASCIITIS GEL ARCH SLEEVE             | 1 CT    | \$12.00 |
| <b>INSOLES</b>               |        |                                               |         |         |
| F220                         | 489144 | DOUBLE AIR FOAM CUSHIONING INSOLES ONE SIZE   | 1 CT    | \$4.00  |
| F221                         | 439596 | MEN'S GEL HEEL CUSHION                        | 1 CT    | \$8.00  |
| F222                         | 439653 | WOMEN'S GEL HEEL CUSHION                      | 1 CT    | \$8.00  |
| <b>ODOR/ WETNESS</b>         |        |                                               |         |         |
| F227                         | 229790 | FOOT POWDER                                   | 10 OZ   | \$9.00  |
| F228                         | 334566 | ODOR CONTROL SPRAY POWDER                     | 4 OZ    | \$8.00  |
| <b>HAIR ACCESSORIES</b>      |        |                                               |         |         |
| <b>GROOMING</b>              |        |                                               |         |         |
| H1                           | 447036 | CONAIR HAIR PICK                              | 3 CT    | \$4.00  |



| UPC                         | SKU    | DESCRIPTION                              | SIZE    | PRICE   |
|-----------------------------|--------|------------------------------------------|---------|---------|
| H2                          | 516310 | HAIR BRUSH                               | 1 CT    | \$4.00  |
| H3                          | 371303 | HAIR COMBS                               | 3 CT    | \$4.00  |
| H4                          | 226674 | SHOWER CAPS                              | 4 CT    | \$10.00 |
| <b>HAIR CARE</b>            |        |                                          |         |         |
| <b>HAIR THINNING</b>        |        |                                          |         |         |
| H9                          | 242114 | MEN'S HAIR REGROWTH TREATMENT SOLUTION   | 2 OZ    | \$27.00 |
| H10                         | 242125 | WOMEN'S HAIR REGROWTH TREATMENT SOLUTION | 2 OZ    | \$25.00 |
| <b>SHAMPOO/ CONDITIONER</b> |        |                                          |         |         |
| H15                         | 952394 | DANDRUFF SHAMPOO                         | 14.2 OZ | \$6.00  |
| H16                         | 248570 | HEAD & SHOULDER CLASSIC CLEAN            | 12.5 OZ | \$7.00  |
| H17                         | 971257 | NIZORAL ANTI-DANDRUFF SHAMPOO            | 4 OZ    | \$14.00 |
| H18                         | 887911 | PANTENE PRO-V DAILY MOISTURE CONDITIONER | 10.4 OZ | \$6.00  |
| H19                         | 887910 | PANTENE PRO-V DAILY MOISTURE SHAMPOO     | 12 OZ   | \$6.00  |
| H20                         | 970245 | SCALP RELIEF SERUM                       | 2.5 OZ  | \$9.00  |
| <b>HAND &amp; BODY</b>      |        |                                          |         |         |
| <b>HAND &amp; FOOT</b>      |        |                                          |         |         |
| H25                         | 275530 | EUCERIN ADVANCED REPAIR HAND CREAM       | 2.7 OZ  | \$6.00  |
| H26                         | 890105 | GOLD BOND HEALING HAND CREAM             | 3 OZ    | \$7.00  |
| <b>THERAPEUTIC</b>          |        |                                          |         |         |
| H31                         | 147648 | ADVANCED HEALING OINTMENT                | 2 OZ    | \$4.00  |
| H32                         | 399584 | AQUAPHOR HEALING OINTMENT                | 14 OZ   | \$25.00 |
| H33                         | 329818 | CERAVE DIABETICS' DRY SKIN CREAM         | 8 OZ    | \$12.00 |
| H34                         | 212846 | CERAVE ECZEMA RELIEF CREAMY OIL          | 8 OZ    | \$20.00 |
| H35                         | 270085 | CERAVE PSORIASIS CREAM                   | 8 OZ    | \$26.00 |
| H36                         | 282867 | ECZEMA CARE MOISTURIZING CREAM           | 7.3 OZ  | \$12.00 |
| H37                         | 905369 | ECZEMA CARE MOISTURIZING CREAM           | 12 OZ   | \$15.00 |
| H38                         | 992500 | ECZEMA RELIEF CREAM                      | 8 OZ    | \$10.00 |
| H39                         | 457492 | EUCERIN ADVANCED REPAIR LOTION           | 16.9 OZ | \$15.00 |
| H40                         | 483135 | INTENSE DRY SKIN THERAPY LOTION          | 16.9 OZ | \$9.00  |
| H41                         | 246784 | SCAR GEL                                 | 1.76 OZ | \$20.00 |
| H42                         | 447703 | SKIN THERAPY LOTION                      | 5.5 OZ  | \$6.00  |
| <b>HOME DIAGNOSTICS</b>     |        |                                          |         |         |
| <b>BLOOD PRESSURE</b>       |        |                                          |         |         |
| H47 ① ‡                     | 800232 | BLOOD PRESSURE MONITOR MANUAL UPPER ARM  | 1 CT    | \$19.00 |
| <b>CARE AND ACCESSORIES</b> |        |                                          |         |         |
| H63                         | 130344 | ALCOHOL PREP PADS                        | 100 CT  | \$3.00  |
| H64 ① ‡                     | 275172 | BODY ANALYSIS SCALE                      | 1 CT    | \$28.00 |
| H65                         | 193503 | GOLD BOND DIABETICS' DRY SKIN LOTION     | 4.5 OZ  | \$11.00 |
| H66                         | 418797 | NEUROPATHY RUBBING OIL                   | 2 OZ    | \$23.00 |
| H68                         | 882127 | SHARPS CONTAINER                         | 1 CT    | \$14.00 |
| <b>EDIBLES</b>              |        |                                          |         |         |
| H73                         | 149650 | GLUCOSE TABLETS ORANGE                   | 10 CT   | \$2.00  |
| H74                         | 149647 | GLUCOSE TABLETS ORANGE                   | 50 CT   | \$6.00  |
| H75                         | 149616 | GLUCOSE TABLETS RASPBERRY                | 50 CT   | \$6.00  |

① 1 PER YEAR

🚚 HOME DELIVERY ONLY

‡ DUAL-PURPOSE ITEM



| UPC                              | SKU    | DESCRIPTION                       | SIZE    | PRICE   |
|----------------------------------|--------|-----------------------------------|---------|---------|
| <b>GLUCOSE TEST</b>              |        |                                   |         |         |
| H80 ‡                            | 306412 | KETONE TEST STRIPS                | 50 CT   | \$11.00 |
| H81                              | 732550 | LANCETS MICRO-THIN 33 GAUGE       | 100 CT  | \$7.00  |
| H82 ‡                            | 149668 | LANCETS THIN 28 GAUGE             | 100 CT  | \$7.00  |
| H83                              | 235157 | LANCETS ULTRA-THIN 30 GAUGE       | 100 CT  | \$7.00  |
| H84                              | 343477 | LANCING DEVICE                    | 1 CT    | \$9.00  |
| <b>HOME HEALTH CARE</b>          |        |                                   |         |         |
| <b>AIDES FOR DAILY LIVING</b>    |        |                                   |         |         |
| H94                              | 868916 | 3X GLASS POCKET MAGNIFIER         | 1 CT    | \$9.00  |
| H96                              | 792517 | INFLATABLE RUBBER CUSHION SEAT    | 1 CT    | \$18.00 |
| H98                              | 741739 | REACHER                           | 1 CT    | \$30.00 |
| H99 🚚                            | 493768 | SAFER LOCK BOX                    | 1 CT    | \$17.00 |
| <b>BATH SAFETY</b>               |        |                                   |         |         |
| H108                             | 741740 | MEDLINE HANDHELD SHOWER HEAD      | 1 CT    | \$22.00 |
| H110 🚚                           | 861900 | RUBBER BATH MAT                   | 1 CT    | \$20.00 |
| H113                             | 792495 | SUCTION GRAB BAR                  | 1 CT    | \$18.00 |
| <b>CANES/ CRUTCHES</b>           |        |                                   |         |         |
| H119                             | 980705 | CANE TIP 3/4IN BLACK              | 1 CT    | \$5.00  |
| H120                             | 200149 | FOLDING CANE BLACK                | 1 CT    | \$30.00 |
| H121                             | 980701 | FOLDING CANE BLUE                 | 1 CT    | \$30.00 |
| H122                             | 980702 | GEL GRIP FOLDING CANE BLACK       | 1 CT    | \$29.00 |
| <b>COMMODOES/ TOILETTE SEATS</b> |        |                                   |         |         |
| H128                             | 792500 | COMMODE LINERS                    | 12 CT   | \$17.00 |
| H129                             | 741737 | MALE URINAL                       | 1 CT    | \$13.00 |
| <b>HOUSEHOLD</b>                 |        |                                   |         |         |
| <b>CLEANERS</b>                  |        |                                   |         |         |
| H145                             | 942211 | ANTIBACTERIAL DISINFECTANT SPRAY  | 12.5 OZ | \$6.00  |
| H146                             | 962813 | DISINFECTING WIPES                | 75 CT   | \$6.00  |
| <b>HOUSEHOLD PAPER</b>           |        |                                   |         |         |
| H151                             | 265212 | FACIAL TISSUES 8 PACK             | 10 CT   | \$3.00  |
| H152                             | 860410 | KLEENEX SLIM PACK TISSUE 3 PACK   | 10 CT   | \$3.00  |
| H153                             | 390195 | WALLET FACIAL TISSUES 6 PACK      | 10 CT   | \$5.00  |
| <b>HOUSEWARES</b>                |        |                                   |         |         |
| H158                             | 278510 | INDOOR NIGHT LIGHTS               | 2 CT    | \$8.00  |
| <b>INSECTICIDE &amp; PEST</b>    |        |                                   |         |         |
| H163                             | 328351 | OFF! DEEP WOODS INSECT REPELLENT  | 6 OZ    | \$11.00 |
| H164                             | 407571 | OFF! FAMILY CARE INSECT REPELLENT | 4 OZ    | \$11.00 |
| <b>LAUNDRY</b>                   |        |                                   |         |         |
| H169                             | 395852 | BOUNCE FABRIC SHEETS              | 80 CT   | \$7.00  |
| H170                             | 279013 | LAUNDRY DETERGENT PACKS           | 24 CT   | \$9.00  |
| H171                             | 972139 | TIDE LAUNDRY DETERGENT PODS       | 16 CT   | \$8.00  |
| H172                             | 953968 | TOTAL HOME DRYER SHEETS           | 80 CT   | \$6.00  |

| UPC                         | SKU    | DESCRIPTION                                                     | SIZE    | PRICE   |
|-----------------------------|--------|-----------------------------------------------------------------|---------|---------|
| <b>NICOTINE REPLACEMENT</b> |        |                                                                 |         |         |
| <b>LOZENGE</b>              |        |                                                                 |         |         |
| N1                          | 398300 | NICOTINE LOZENGES 2MG SUGAR FREE CITRUS                         | 20 CT   | \$12.00 |
| N2                          | 331733 | NICOTINE LOZENGES 2MG SUGAR FREE MINT                           | 48 CT   | \$27.00 |
| N3                          | 971448 | NICOTINE LOZENGES 2MG SUGAR FREE MINT                           | 20 CT   | \$12.00 |
| N4                          | 398338 | NICOTINE LOZENGES 4MG SUGAR FREE CITRUS                         | 20 CT   | \$12.00 |
| N5                          | 331727 | NICOTINE LOZENGES 4MG SUGAR FREE MINT                           | 48 CT   | \$27.00 |
| N6                          | 971444 | NICOTINE LOZENGES 4MG SUGAR FREE MINT                           | 20 CT   | \$12.00 |
| <b>NICOTINE GUM</b>         |        |                                                                 |         |         |
| N11                         | 968554 | NICOTINE GUM 2MG SUGAR FREE ASSORTED FRUIT                      | 20 CT   | \$12.00 |
| N12                         | 720014 | NICOTINE GUM 2MG SUGAR FREE ORIGINAL FLAVOR                     | 20 CT   | \$12.00 |
| N13                         | 968555 | NICOTINE GUM 4MG SUGAR FREE ASSORTED FRUIT                      | 20 CT   | \$12.00 |
| N14                         | 979096 | NICOTINE GUM 4MG SUGAR FREE MINT                                | 20 CT   | \$12.00 |
| N15                         | 720035 | NICOTINE GUM 4MG SUGAR FREE ORIGINAL FLAVOR                     | 20 CT   | \$12.00 |
| <b>ORAL HYGIENE</b>         |        |                                                                 |         |         |
| <b>BATTERY TOOTHBRUSH</b>   |        |                                                                 |         |         |
| O1                          | 214174 | ORAL-B COMPLETE BATTERY TOOTHBRUSH                              | 1 CT    | \$9.00  |
| O2                          | 214176 | ORAL-B COMPLETE REPLACEMENT BRUSH HEADS                         | 2 CT    | \$9.00  |
| O3                          | 725922 | ORAL-B PRO-HEALTH CLINICAL POWER TOOTHBRUSH                     | 1 CT    | \$20.00 |
| O4                          | 808698 | PROFESSIONAL CLEAN POWER TOOTHBRUSH WITH REPLACEMENT BRUSH HEAD | 1 CT    | \$9.00  |
| <b>DENTAL FLOSS</b>         |        |                                                                 |         |         |
| O9                          | 469085 | DENTAL FLOSS MINT 43.7YD                                        | 43.7 OZ | \$4.00  |
| O10                         | 933844 | DENTAL FLOSS MINT 43.7YD                                        | 43.7 OZ | \$6.00  |
| O11                         | 454381 | FLOSS PICKS                                                     | 90 CT   | \$3.00  |
| O12                         | 853023 | FLOSS PICKS MINT                                                | 150 CT  | \$4.00  |
| O13                         | 454376 | FLOSS PICKS MINT                                                | 90 CT   | \$3.00  |
| O14                         | 978931 | FLOSS PICKS SENSITIVE                                           | 90 CT   | \$3.00  |
| O15                         | 378509 | KIDS' FLOSSERS                                                  | 75 CT   | \$4.00  |
| <b>DENTURE</b>              |        |                                                                 |         |         |
| O19                         | 230196 | DENTURE ADHESIVE CREAM                                          | 2.4 OZ  | \$5.00  |
| O20                         | 213330 | DENTURE CLEANSER EFFERVESCENT TABLETS                           | 40 CT   | \$3.00  |
| O21                         | 122340 | DENTURE CLEANSER EFFERVESCENT TABLETS MINT                      | 84 CT   | \$7.00  |
| O22                         | 235332 | FIXODENT ULTRA DENTURE ADHESIVE CREAM                           | 2.2 OZ  | \$8.00  |
| O23                         | 462171 | SEABOND DENTURE ADHESIVE LOWERS                                 | 30 CT   | \$10.00 |
| O24                         | 463260 | SEABOND DENTURE ADHESIVE UPPERS                                 | 30 CT   | \$10.00 |
| <b>INTERDENTAL</b>          |        |                                                                 |         |         |
| O29                         | 902457 | COMFORT NIGHTTIME DENTAL GUARDS                                 | 2 CT    | \$20.00 |
| O30                         | 695117 | DENTAL TOOL KIT                                                 | 1 CT    | \$8.00  |
| O31                         | 246932 | EASEBETWEEN GENTLE PICKS                                        | 120 CT  | \$9.00  |
| O32                         | 767404 | GUM PROXABRUSH MODERATE                                         | 15 CT   | \$8.00  |
| O33                         | 767369 | GUM PROXABRUSH TIGHT                                            | 15 CT   | \$8.00  |
| O34                         | 767336 | GUM PROXABRUSH ULTRA TIGHT                                      | 15 CT   | \$8.00  |
| O35                         | 767370 | GUM PROXABRUSH WIDE                                             | 15 CT   | \$8.00  |

| UPC                         | SKU    | DESCRIPTION                                                            | SIZE    | PRICE   |
|-----------------------------|--------|------------------------------------------------------------------------|---------|---------|
| 036                         | 377971 | INTERDENTAL PICKS ADVANCED SUPER SOFT                                  | 60 CT   | \$6.00  |
| 037                         | 572131 | TONGUE BRUSHES                                                         | 2 CT    | \$6.00  |
| <b>MANUAL TOOTHBRUSHES</b>  |        |                                                                        |         |         |
| 042                         | 974657 | CHILDREN'S STRIPE TOOTHBRUSHES                                         | 2 CT    | \$4.00  |
| 043                         | 682983 | CLEAN PRO TOOTHBRUSHES SOFT                                            | 6 CT    | \$6.00  |
| 044                         | 956360 | CLEAR PRO TOOTHBRUSHES MEDIUM                                          | 3 CT    | \$3.00  |
| 045                         | 756402 | CROSS ANGLE MULTIPRO TOOTHBRUSHES MEDIUM                               | 2 CT    | \$6.00  |
| 046                         | 813099 | LIGHT-UP TIMER TOOTHBRUSH                                              | 2 CT    | \$6.00  |
| 047                         | 972670 | ORAL-B SENSITIVE SOFT TOOTHBRUSHES                                     | 2 CT    | \$8.00  |
| 048                         | 956183 | PULSATING TOOTHBRUSH MEDIUM                                            | 2 CT    | \$11.00 |
| 049                         | 453008 | PULSATING TOOTHBRUSH SOFT                                              | 2 CT    | \$11.00 |
| 050                         | 822225 | TOOTHBRUSH COVERS                                                      | 4 CT    | \$2.00  |
| 051                         | 910693 | TOOTHBRUSH SOFT                                                        | 1 CT    | \$1.00  |
| 052                         | 897755 | TOOTHBRUSHES MEDIUM                                                    | 2 CT    | \$6.00  |
| 053                         | 248185 | ULTIMATE CLEAN TOOTHBRUSHES SOFT                                       | 10 CT   | \$10.00 |
| <b>MOUTHWASH</b>            |        |                                                                        |         |         |
| 058                         | 336263 | ANTISEPTIC MOUTHWASH BLUE MINT                                         | 8.45 OZ | \$4.00  |
| 059                         | 212209 | LISTERINE COOL MINT MOUTHWASH                                          | 8.4 OZ  | \$5.00  |
| 060                         | 877796 | PEROXIDE SORE MOUTH CLEANSER                                           | 8 OZ    | \$6.00  |
| <b>ORAL ANALGESIC</b>       |        |                                                                        |         |         |
| 065                         | 258802 | MOUTH SORE RINSE                                                       | 16 OZ   | \$8.00  |
| 066                         | 893355 | ORAJEL MAX ORAL PAIN RELIEF                                            | 0.45 OZ | \$11.00 |
| 067                         | 997166 | ORAL ANESTHETIC LIQUID                                                 | 0.5 OZ  | \$7.00  |
| 068                         | 933834 | ORAL PAIN RELIEF GEL                                                   | 0.33 OZ | \$6.00  |
| 069                         | 695108 | TEMPORARY LOST FILLING AND LOOSE CAP REPAIR                            | 1 CT    | \$4.00  |
| 070                         | 933833 | TOOTHACHE AND GUM RELIEF GEL                                           | 0.25 OZ | \$9.00  |
| <b>PORTABLE BREATH CARE</b> |        |                                                                        |         |         |
| 075                         | 379375 | BIOTENE DRY MOUTH LOZENGES SUGAR FREE MINT                             | 27 CT   | \$10.00 |
| 076                         | 497555 | BIOTENE MOISTURIZING MOUTH SPRAY                                       | 1.5 OZ  | \$10.00 |
| 077                         | 259189 | DRY MOUTH MELTING DISCS                                                | 40 CT   | \$9.00  |
| 078                         | 998700 | MOISTURIZING ORAL SPRAY 2 PACK                                         | 0.25 OZ | \$3.00  |
| <b>POWER TOOTHBRUSHES</b>   |        |                                                                        |         |         |
| 083 ①                       | 857241 | EASYFLEX INFINITY RECHARGEABLE TOOTHBRUSH WITH REPLACEMENT BRUSH HEADS | 1 CT    | \$27.00 |
| 085                         | 415475 | EASYFLEX REPLACEMENT BRUSH HEADS                                       | 5 CT    | \$29.00 |
| 086                         | 341166 | EASYFLEX REPLACEMENT BRUSH HEADS                                       | 3 CT    | \$25.00 |
| <b>TOOTHPASTE</b>           |        |                                                                        |         |         |
| 099                         | 795997 | BIOTENE TOOTHPASTE                                                     | 4.3 OZ  | \$10.00 |
| 0100                        | 237416 | COLGATE SENSITIVE WHITENING ANTICAVITY TOOTHPASTE                      | 6 OZ    | \$7.00  |
| 0101                        | 237544 | COLGATE STAIN FIGHTER ANTICAVITY TOOTHPASTE                            | 4.2 OZ  | \$5.00  |
| 0102                        | 100032 | CREST CAVITY PROTECTION FLUORIDE ANTICAVITY TOOTHPASTE                 | 5.7 OZ  | \$3.00  |
| 0103                        | 705527 | CREST COMPLETE TOOTHPASTE WITH SCOPE                                   | 5.4 OZ  | \$5.00  |
| 0104                        | 234585 | CREST COMPLETE TOOTHPASTE WITH SCOPE 2 PACK                            | 5.4 OZ  | \$8.00  |
| 0105                        | 112046 | CREST GUM DETOX TOOTHPASTE                                             | 4.8 OZ  | \$11.00 |

| UPC                                                                                     | SKU    | DESCRIPTION                                  | SIZE   | PRICE   |
|-----------------------------------------------------------------------------------------|--------|----------------------------------------------|--------|---------|
| O106                                                                                    | 234697 | CREST SENSITIVE AND ENAMEL SHIELD TOOTHPASTE | 4.3 OZ | \$5.00  |
| O107                                                                                    | 246165 | CREST TARTAR PROTECTION TOOTHPASTE           | 5.7 OZ | \$3.00  |
| O108                                                                                    | 502119 | GUM HEALTH TOOTHPASTE                        | 4.1 OZ | \$5.00  |
| O109                                                                                    | 452206 | KID'S CREST FLUORIDE ANTICAVITY TOOTHPASTE   | 4.6 OZ | \$4.00  |
| O110                                                                                    | 369717 | PARODONTAX TOOTHPASTE                        | 3.4 OZ | \$10.00 |
| O111                                                                                    | 368775 | SENSITIVE TOOTHPASTE                         | 3.4 OZ | \$5.00  |
| O112                                                                                    | 307117 | SENSITIVE TOOTHPASTE EXTRA WHITENING         | 4 OZ   | \$5.00  |
| O113                                                                                    | 414261 | SENSODYNE PRONAMEL TOOTHPASTE                | 4 OZ   | \$9.00  |
| O114                                                                                    | 108646 | SENSODYNE PRONAMEL WHITE TOOTHPASTE          | 3.4 OZ | \$11.00 |
| O115                                                                                    | 201228 | SENSODYNE TOOTHPASTE                         | 4 OZ   | \$9.00  |
| <b>WHITENING KITS</b>                                                                   |        |                                              |        |         |
| O120                                                                                    | 942304 | CREST WHITENING STRIPS                       | 10 CT  | \$25.00 |
| O121                                                                                    | 857242 | TEETH WHITENING PEN                          | 1 CT   | \$12.00 |
| <b>PAIN RELIEVERS</b>                                                                   |        |                                              |        |         |
| <b>ACETAMINOPHEN</b>                                                                    |        |                                              |        |         |
| P1                                                                                      | 301424 | ACETAMINOPHEN 325MG TABLETS                  | 100 CT | \$8.00  |
| P2                                                                                      | 879536 | ACETAMINOPHEN 500MG CAPLETS                  | 225 CT | \$13.00 |
| P3                                                                                      | 371914 | ACETAMINOPHEN 500MG CAPLETS                  | 100 CT | \$8.00  |
| P4                                                                                      | 686584 | ACETAMINOPHEN 500MG CAPLETS                  | 24 CT  | \$5.00  |
| P5                                                                                      | 317581 | ACETAMINOPHEN 500MG GELCAPS                  | 100 CT | \$9.00  |
| P6                                                                                      | 317583 | ACETAMINOPHEN 500MG GELCAPS                  | 50 CT  | \$7.00  |
| P7                                                                                      | 695051 | ACETAMINOPHEN 500MG LIQUID CHERRY            | 8 OZ   | \$8.00  |
| P8                                                                                      | 132704 | ACETAMINOPHEN 500MG TABLETS                  | 100 CT | \$9.00  |
| P9                                                                                      | 193588 | ARTHRITIS PAIN RELIEF 650MG CAPLETS          | 100 CT | \$9.00  |
| P10                                                                                     | 199239 | ARTHRITIS PAIN RELIEF 650MG CAPLETS          | 24 CT  | \$6.00  |
| P11                                                                                     | 154641 | TYLENOL EXTRA STRENGTH CAPLETS 500MG         | 24 CT  | \$7.00  |
| P12                                                                                     | 176495 | TYLENOL RAPID RELEASE EXTRA STRENGTH GELS    | 24 CT  | \$8.00  |
| <b>APOTHECARY</b>                                                                       |        |                                              |        |         |
| P18                                                                                     | 460706 | 4-A-DAY WEEKLY PILL CASE                     | 1 CT   | \$11.00 |
| P19                                                                                     | 715123 | 7-DAY PILL BOX                               | 1 CT   | \$2.00  |
| P20                                                                                     | 217709 | AM/PM PILL CASE                              | 1 CT   | \$2.00  |
| P21                                                                                     | 728132 | EAR SYRINGE AND NASAL ASPIRATOR              | 2 CT   | \$6.00  |
| P22  | 643906 | MEDICAL ID BRACELET                          | 1 CT   | \$10.00 |
| P23                                                                                     | 869091 | PILL CRUSHER                                 | 1 CT   | \$10.00 |
| P24                                                                                     | 460696 | TABLET CUTTER                                | 1 CT   | \$7.00  |
| P25                                                                                     | 715130 | WEEKLY AM/PM PILL PLANNER                    | 1 CT   | \$10.00 |
| <b>ASPIRIN</b>                                                                          |        |                                              |        |         |
| P29                                                                                     | 152314 | ASPIRIN 325MG TABLETS                        | 100 CT | \$5.00  |
| P30                                                                                     | 695034 | BACK AND BODY EXTRA STRENGTH CAPLETS         | 100 CT | \$10.00 |
| <b>BACK/ LEG ANALGESICS</b>                                                             |        |                                              |        |         |
| P35                                                                                     | 389200 | NERVIVE NERVE RELIEF TABLETS                 | 30 CT  | \$28.00 |
| <b>DICLOFENAC</b>                                                                       |        |                                              |        |         |
| P40                                                                                     | 441099 | PAIN RELIEVER GEL                            | 3.5 OZ | \$15.00 |

| UPC                       | SKU    | DESCRIPTION                                        | SIZE   | PRICE   |
|---------------------------|--------|----------------------------------------------------|--------|---------|
| <b>HEADACHE/ MIGRAINE</b> |        |                                                    |        |         |
| P45                       | 906001 | EXCEDRIN MIGRAINE RELIEF                           | 100 CT | \$16.00 |
| P46                       | 109017 | HEADACHE RELIEF CAPLETS                            | 100 CT | \$10.00 |
| P47                       | 695041 | HEADACHE RELIEF GELTABS                            | 80 CT  | \$10.00 |
| P48                       | 695036 | MIGRAINE RELIEF CAPLETS                            | 100 CT | \$10.00 |
| P49                       | 185226 | MIGRAINE RELIEF CAPLETS                            | 24 CT  | \$5.00  |
| <b>HEART HEALTH</b>       |        |                                                    |        |         |
| P54                       | 140897 | ASPIRIN 325MG TABLETS                              | 125 CT | \$8.00  |
| P55                       | 126148 | ASPIRIN 81MG CHEWABLE TABLETS ORANGE               | 36 CT  | \$8.00  |
| P56                       | 547802 | ASPIRIN 81MG CHEWABLE TABLETS ORANGE               | 36 CT  | \$2.00  |
| P57                       | 126623 | ASPIRIN 81MG TABLETS                               | 300 CT | \$11.00 |
| P58                       | 271531 | ASPIRIN 81MG TABLETS                               | 500 CT | \$14.00 |
| P59                       | 346248 | ASPIRIN 81MG TABLETS                               | 200 CT | \$11.00 |
| P60                       | 230268 | ASPIRIN 81MG TABLETS                               | 120 CT | \$5.00  |
| P61                       | 419423 | ASPIRIN 81MG TABLETS                               | 32 CT  | \$3.00  |
| P62                       | 695200 | BAYER ASPIRIN 81MG TABLETS                         | 300 CT | \$18.00 |
| <b>IBUPROFEN</b>          |        |                                                    |        |         |
| P67                       | 164020 | ADVIL 200MG TABLETS                                | 50 CT  | \$9.00  |
| P68                       | 144778 | IBUPROFEN 200MG CAPLETS                            | 100 CT | \$9.00  |
| P69                       | 374714 | IBUPROFEN 200MG MINI SOFTGELS                      | 80 CT  | \$9.00  |
| P70                       | 374717 | IBUPROFEN 200MG SOFTGELS                           | 200 CT | \$22.00 |
| P71                       | 306397 | IBUPROFEN 200MG SOFTGELS                           | 80 CT  | \$9.00  |
| P72                       | 213634 | IBUPROFEN 200MG SOFTGELS                           | 160 CT | \$15.00 |
| P73                       | 713233 | IBUPROFEN 200MG TABLETS                            | 200 CT | \$13.00 |
| P74                       | 923748 | IBUPROFEN 200MG TABLETS                            | 500 CT | \$19.00 |
| P75                       | 371948 | IBUPROFEN 200MG TABLETS                            | 50 CT  | \$4.00  |
| P76                       | 678107 | IBUPROFEN MIGRAINE 200MG SOFTGELS                  | 20 CT  | \$4.00  |
| P77                       | 951775 | MOTRIN IB 200MG COATED CAPLETS                     | 225 CT | \$21.00 |
| <b>NAPROXEN</b>           |        |                                                    |        |         |
| P82                       | 695196 | ALEVE 220MG CAPLETS                                | 90 CT  | \$15.00 |
| P83                       | 483469 | ALEVE 220MG TABLETS                                | 50 CT  | \$10.00 |
| P84                       | 263652 | NAPROXEN SODIUM 220MG CAPLETS                      | 90 CT  | \$9.00  |
| P85                       | 879445 | NAPROXEN SODIUM 220MG TABLETS                      | 200 CT | \$15.00 |
| P86                       | 299472 | NAPROXEN SODIUM 220MG TABLETS                      | 50 CT  | \$7.00  |
| P87                       | 299470 | NAPROXEN SODIUM 220MG TABLETS                      | 24 CT  | \$4.00  |
| P88                       | 340744 | NAPROXEN SODIUM 220MG TABLETS BACK AND MUSCLE PAIN | 24 CT  | \$4.00  |
| <b>PMS</b>                |        |                                                    |        |         |
| P93                       | 456231 | MENSTRUAL PAIN RELIEF                              | 24 CT  | \$6.00  |
| <b>SLEEP AIDS</b>         |        |                                                    |        |         |
| P98                       | 245414 | ACETAMINOPHEN PM 500MG CAPLETS                     | 24 CT  | \$5.00  |
| P99                       | 124886 | ACETAMINOPHEN PM 500MG CAPLETS                     | 100 CT | \$10.00 |
| P100                      | 475817 | IBUPROFEN PM 200MG CAPLETS                         | 20 CT  | \$5.00  |
| P101                      | 263674 | MELATONIN 10MG CAPSULES                            | 120 CT | \$18.00 |
| P102                      | 268542 | MELATONIN 10MG GUMMIES STRAWBERRY                  | 60 CT  | \$13.00 |

| UPC  | SKU    | DESCRIPTION                                            | SIZE   | PRICE   |
|------|--------|--------------------------------------------------------|--------|---------|
| P103 | 376137 | MELATONIN 10MG TABLETS                                 | 60 CT  | \$11.00 |
| P104 | 892422 | MELATONIN 12MG TABLETS                                 | 90 CT  | \$15.00 |
| P105 | 419642 | MELATONIN 3MG TABLETS                                  | 120 CT | \$9.00  |
| P106 | 343538 | MELATONIN 5MG GUMMIES STRAWBERRY                       | 60 CT  | \$11.00 |
| P107 | 454600 | MELATONIN 5MG TABLETS                                  | 120 CT | \$11.00 |
| P108 | 866534 | MELATONIN 5MG TABLETS                                  | 90 CT  | \$9.00  |
| P109 | 374425 | NAPROXEN SODIUM PM CAPLETS                             | 20 CT  | \$6.00  |
| P110 | 918867 | SLEEP-AID 25MG SOFTGELS                                | 24 CT  | \$8.00  |
| P111 | 960108 | SLEEP-AID 25MG TABLETS                                 | 96 CT  | \$16.00 |
| P112 | 918861 | SLEEP-AID 50MG LIQUID BERRY                            | 12 OZ  | \$8.00  |
| P113 | 933380 | SLEEP-AID 50MG LIQUID BERRY                            | 6 OZ   | \$5.00  |
| P114 | 222633 | SLEEP-AID 50MG SOFTGELS                                | 200 CT | \$30.00 |
| P115 | 864199 | SLEEP-AID 50MG SOFTGELS                                | 32 CT  | \$9.00  |
| P116 | 882205 | VICKS ZZZQUIL NIGHTTIME SLEEP-AID LIQUICAPS            | 24 CT  | \$12.00 |
| P117 | 882207 | VICKS ZZZQUIL NIGHTTIME SLEEP-AID LIQUID WARMING BERRY | 12 OZ  | \$12.00 |
| P118 | 233770 | VICKS ZZZQUIL PURE ZZZS GUMMIES WILDBERRY VANILLA      | 48 CT  | \$20.00 |

## PERSONAL CLEANSING

### BAR SOAP

|      |        |                        |        |         |
|------|--------|------------------------|--------|---------|
| P123 | 809971 | IVORY BAR SOAP 10 PACK | 3.1 OZ | \$10.00 |
|------|--------|------------------------|--------|---------|

### BODY WASH

|      |        |                                             |         |         |
|------|--------|---------------------------------------------|---------|---------|
| P128 | 103571 | AVEENO SKIN RELIEF BODY WASH FRAGRANCE FREE | 12 OZ   | \$10.00 |
| P131 | 341102 | MOISTURIZING BODY WASH                      | 22 OZ   | \$7.00  |
| P132 | 448047 | NIVEA MEN'S SENSITIVE BODY WASH             | 16.9 OZ | \$7.00  |
| P133 | 264733 | SENSITIVE SKIN BODY WASH                    | 22 OZ   | \$7.00  |

### HAND SANITIZER

|      |        |                                          |      |        |
|------|--------|------------------------------------------|------|--------|
| P138 | 147577 | PURELL ADVANCED GEL PUMP                 | 2 OZ | \$2.00 |
| P139 | 158439 | PURELL ADVANCED HAND SANITIZER WITH ALOE | 8 OZ | \$5.00 |
| P140 | 669862 | PURELL HAND SANITIZER                    | 4 OZ | \$4.00 |

### LIQUID SOAP

|      |        |                           |        |        |
|------|--------|---------------------------|--------|--------|
| P145 | 485926 | SOFTSOAP LIQUID HAND SOAP | 7.5 OZ | \$3.00 |
|------|--------|---------------------------|--------|--------|

### TALCUMS/ DUST POWDER

|      |        |                       |       |        |
|------|--------|-----------------------|-------|--------|
| P150 | 227230 | MEDICATED BODY POWDER | 10 OZ | \$7.00 |
|------|--------|-----------------------|-------|--------|

## PERSONAL INTIMACY

### CONDOMS

|      |        |                                      |       |         |
|------|--------|--------------------------------------|-------|---------|
| P155 | 746636 | DUREX EXTRA SENSITIVE LATEX CONDOMS  | 12 CT | \$17.00 |
| P156 | 994245 | SKYN LARGE NON LATEX CONDOMS         | 12 CT | \$20.00 |
| P157 | 455531 | SKYN NON LATEX CONDOMS               | 12 CT | \$20.00 |
| P158 | 238881 | TROJAN ULTRA THIN LUBRICATED CONDOMS | 3 CT  | \$4.00  |

### CONTRACEPTIVES

|      |        |                                                      |       |         |
|------|--------|------------------------------------------------------|-------|---------|
| P164 | 799259 | OPIII 1 MONTH                                        | 28 CT | \$20.00 |
| P166 | 981074 | VCF VAGINAL CONTRACEPTIVE GEL PRE FILLED APPLICATORS | 10 CT | \$15.00 |

### PERSONAL LUBRICANTS

|      |        |                           |        |        |
|------|--------|---------------------------|--------|--------|
| P171 | 126557 | KY PERSONAL LUBRICANT     | 4 OZ   | \$9.00 |
| P172 | 347656 | PERSONAL LUBRICANT LIQUID | 2.5 OZ | \$9.00 |

| UPC                            | SKU    | DESCRIPTION                                              | SIZE   | PRICE   |
|--------------------------------|--------|----------------------------------------------------------|--------|---------|
| <b>READING GLASSES</b>         |        |                                                          |        |         |
| R1 🚫                           | 592158 | READERS +1.50 - ASSORTED                                 | 1 CT   | \$20.00 |
| R2 🚫                           | 583101 | READERS +1.50 - BLACK                                    | 1 CT   | \$14.00 |
| R3 🚫                           | 712934 | READERS +2.00 - ASSORTED                                 | 1 CT   | \$20.00 |
| R4 🚫                           | 630719 | READERS +2.00 - BLACK                                    | 1 CT   | \$14.00 |
| R5 🚫                           | 923978 | READERS +2.50 - ASSORTED                                 | 1 CT   | \$20.00 |
| R6 🚫                           | 604172 | READERS +2.50 - BLACK                                    | 1 CT   | \$14.00 |
| R7 🚫                           | 600741 | READERS +2.75 - ASSORTED                                 | 1 CT   | \$20.00 |
| R8 🚫                           | 706600 | READERS +2.75 - BLACK                                    | 1 CT   | \$14.00 |
| R9 🚫                           | 639298 | READERS +3.25 - ASSORTED                                 | 1 CT   | \$20.00 |
| R10 🚫                          | 632602 | READERS +3.25 - BLACK                                    | 1 CT   | \$14.00 |
| <b>SHAVING NEEDS</b>           |        |                                                          |        |         |
| <b>DISPOSABLE RAZORS</b>       |        |                                                          |        |         |
| S1                             | 339521 | 2 BLADE DISPOSABLE RAZORS                                | 3 CT   | \$3.00  |
| S2                             | 339520 | DISPOSABLE RAZORS                                        | 3 CT   | \$3.00  |
| S3                             | 235378 | GILLETTE SENSOR 3 DISPOSABLE RAZORS                      | 4 CT   | \$9.00  |
| S4                             | 313622 | GILLETTE WOMEN'S SENSITIVE DISPOSABLE RAZORS             | 3 CT   | \$10.00 |
| S5                             | 995726 | MEN'S DISPOSABLE RAZORS                                  | 12 CT  | \$7.00  |
| <b>MEN'S APPLIANCES</b>        |        |                                                          |        |         |
| S10 📞                          | 487623 | PHILIPS NORELCO MEN'S 13 PIECE ALL IN ONE TRIMMER        | 1 CT   | \$27.00 |
| <b>SHAVE CREAMS</b>            |        |                                                          |        |         |
| S15                            | 103655 | GILLETTE MEN'S FOAMY SHAVE CREAM                         | 11 OZ  | \$4.00  |
| <b>SUNCARE</b>                 |        |                                                          |        |         |
| <b>AFTER SUN/ BURN</b>         |        |                                                          |        |         |
| S20                            | 985326 | AFTERSUN ALOE VERA GREEN GEL                             | 20 OZ  | \$7.00  |
| S21                            | 401538 | AFTERSUN ALOE VERA SOOTHING SPRAY                        | 6 OZ   | \$10.00 |
| <b>GENERAL PROTECTION SKIN</b> |        |                                                          |        |         |
| S26                            | 401537 | CHILDREN'S CLEAR SPRAY SUNSCREEN SPF 50                  | 6 OZ   | \$9.00  |
| S27                            | 197863 | COPPERTONE BABY TEAR FREE SUNSCREEN SPF 50               | 6 OZ   | \$13.00 |
| S28                            | 485331 | EUCERIN SUN AGE DEFENSE SPF 50                           | 2.5 OZ | \$19.00 |
| S29                            | 333687 | NEUTROGENA ULTRA SHEER DRY TOUCH SUNSCREEN LOTION SPF 55 | 3 OZ   | \$14.00 |
| S30                            | 822572 | SPORT SUNSCREEN SPF 100 CONTINUOUS SPRAY                 | 5.5 OZ | \$10.00 |
| S31                            | 478059 | SPORT SUNSCREEN SPF 50 CONTINUOUS SPRAY                  | 6 OZ   | \$9.00  |
| S32                            | 308277 | SPORT SUNSCREEN SPF 50 LOTION                            | 8 OZ   | \$10.00 |
| S33                            | 794661 | SPORT SUNSCREEN SPF 70 CONTINUOUS SPRAY                  | 6 OZ   | \$10.00 |
| S34                            | 442888 | SUNSCREEN CLEAR SPRAY SPF 50                             | 5.5 OZ | \$9.00  |
| S35                            | 720856 | ULTRA SHEER DRY TOUCH SUNBLOCK SPF 45                    | 3 OZ   | \$10.00 |
| S36                            | 478041 | ULTRA SHEER SUNSCREEN LOTION SPF 55                      | 3 OZ   | \$10.00 |
| <b>VITAMINS</b>                |        |                                                          |        |         |
| <b>HERBAL SUPPLEMENTS</b>      |        |                                                          |        |         |
| V1 ‡                           | 710800 | 5-HTP 200MG CAPSULES                                     | 30 CT  | \$12.00 |
| V3                             | 432062 | BLACK ELDERBERRY GUMMIES                                 | 60 CT  | \$19.00 |
| V4 ‡                           | 710802 | CINNAMON 1000MG CAPSULES                                 | 180 CT | \$16.00 |
| V5 ‡                           | 305663 | CRANBERRY 500MG CAPSULES                                 | 60 CT  | \$16.00 |



| UPC                   | SKU    | DESCRIPTION                                | SIZE   | PRICE   |
|-----------------------|--------|--------------------------------------------|--------|---------|
| V6 ‡                  | 184707 | FLAXSEED OIL 1000MG SOFTGELS               | 100 CT | \$11.00 |
| V7 ‡                  | 277439 | FLAXSEED OIL 1000MG SOFTGELS               | 250 CT | \$23.00 |
| V8 ‡                  | 273868 | GARLIC 400MG ODORLESS TABLETS              | 200 CT | \$11.00 |
| V9 ‡                  | 305315 | GINGER ROOT 550MG CAPSULES                 | 100 CT | \$15.00 |
| V10 ‡                 | 452271 | MENOPAUSE SUPPORT CAPLETS                  | 28 CT  | \$19.00 |
| V11 ‡                 | 273799 | SAW PALMETTO 450MG CAPSULES                | 250 CT | \$27.00 |
| V12 ‡                 | 337711 | TURMERIC CURCUMIN 500MG CAPSULES           | 60 CT  | \$10.00 |
| <b>MINERALS</b>       |        |                                            |        |         |
| V22 ‡                 | 287250 | CALCIUM 500MG + D3 25MCG GUMMIES           | 60 CT  | \$12.00 |
| V23 ‡                 | 889908 | CALCIUM 500MG + D3 25MCG GUMMIES           | 50 CT  | \$12.00 |
| V24 ‡                 | 409542 | CALCIUM 600MG + D3 20MCG TABLETS           | 120 CT | \$12.00 |
| V25 ‡                 | 901330 | CALCIUM 600MG + D3 20MCG TABLETS           | 120 CT | \$12.00 |
| V26 ‡                 | 314939 | CALCIUM 600MG TABLETS                      | 150 CT | \$11.00 |
| V27 ‡                 | 145485 | CALCIUM CITRATE + D3 TABLETS               | 120 CT | \$15.00 |
| V28 ‡                 | 244798 | CALCIUM MAGNESIUM + ZINC TABLETS           | 100 CT | \$5.00  |
| V29 ‡                 | 350480 | IRON 65MG TABLETS                          | 90 CT  | \$6.00  |
| V30 ‡                 | 246181 | MAGNESIUM 250MG CAPLETS                    | 100 CT | \$4.00  |
| V31 ‡                 | 850942 | MAGNESIUM 500MG CAPLETS                    | 100 CT | \$6.00  |
| V32 ‡                 | 250191 | POTASSIUM GLUCONATE 650MG CAPLETS          | 100 CT | \$6.00  |
| V33                   | 277464 | SLOW RELEASE IRON TABLETS                  | 60 CT  | \$14.00 |
| V34 ‡                 | 965748 | TRIPLE MAGNESIUM COMPLEX CAPSULES          | 120 CT | \$10.00 |
| V35 ‡                 | 247239 | ZINC 50MG TABLETS                          | 100 CT | \$6.00  |
| <b>MULTI VITAMINS</b> |        |                                            |        |         |
| V40 ‡                 | 808702 | CHILDREN'S MULTIVITAMIN GUMMIES            | 70 CT  | \$7.00  |
| V41 ‡                 | 928914 | HAIR, SKIN & NAILS CAPLETS                 | 200 CT | \$22.00 |
| V42 ‡                 | 460133 | HAIR, SKIN & NAILS CAPLETS                 | 60 CT  | \$12.00 |
| V43 ‡                 | 341637 | INNER EAR PLUS CAPLETS                     | 100 CT | \$28.00 |
| V44 ‡                 | 797751 | LUTEIN 40MG SOFTGELS                       | 30 CT  | \$19.00 |
| V45 ‡                 | 448404 | MEN'S 50+ ADVANCED MULTIVITAMIN TABLETS    | 65 CT  | \$8.00  |
| V46 ‡                 | 378592 | MEN'S MULTIVITAMIN                         | 120 CT | \$11.00 |
| V47 ‡                 | 460687 | NATURAL LUTEIN 20MG SOFTGELS               | 60 CT  | \$16.00 |
| V48 ‡                 | 459960 | ONE DAILY WOMEN'S 50 PLUS ADVANCED VITAMIN | 100 CT | \$11.00 |
| V49 ‡                 | 255042 | ONE DAILY WOMEN'S FORMULA VITAMIN          | 100 CT | \$9.00  |
| V50 ‡                 | 252577 | PRENATAL VITAMIN TABLETS                   | 100 CT | \$11.00 |
| V51 ‡                 | 449050 | VISION HEALTH SUPPLEMENT                   | 60 CT  | \$19.00 |
| V52 ‡                 | 448393 | WOMEN'S 50+ ADVANCED MULTIVITAMIN TABLETS  | 65 CT  | \$8.00  |
| V53 ‡                 | 378615 | WOMEN'S MULTIVITAMIN                       | 120 CT | \$11.00 |
| <b>SUPPLEMENTS</b>    |        |                                            |        |         |
| V58 ‡                 | 592601 | 5-FUNCTION BRAIN HEALTH SOFTGELS           | 30 CT  | \$30.00 |
| V66 ‡                 | 271097 | COLLAGEN + VITAMIN C TABLETS               | 120 CT | \$13.00 |
| V67 ‡                 | 184708 | COQ-10 100MG SOFTGELS                      | 45 CT  | \$27.00 |
| V70 ‡                 | 122869 | COQ-10 50MG SOFTGELS                       | 45 CT  | \$12.00 |
| V71                   | 357343 | FISH OIL 1000MG SOFTGELS                   | 120 CT | \$13.00 |
| V72 ‡                 | 849036 | FISH OIL 1000MG SOFTGELS                   | 200 CT | \$16.00 |

| UPC                    | SKU    | DESCRIPTION                                              | SIZE   | PRICE   |
|------------------------|--------|----------------------------------------------------------|--------|---------|
| V73 ‡                  | 366732 | FISH OIL 1200MG SOFTGELS                                 | 200 CT | \$20.00 |
| V75 ‡                  | 145514 | GLUCOSAMINE CHONDROITIN REGULAR STRENGTH TABLETS         | 150 CT | \$25.00 |
| V79 ‡                  | 247302 | GLUCOSAMINE CHONDROITIN WITH MSM DOUBLE STRENGTH TABLETS | 90 CT  | \$28.00 |
| V82 ‡                  | 717912 | OMEGA-3 KRILL OIL 350MG ANTARCTIC PURE SOFTGELS          | 60 CT  | \$26.00 |
| V83 ‡                  | 870668 | OMEGA-3 KRILL OIL 500MG ANTARCTIC PURE SOFTGELS          | 45 CT  | \$28.00 |
| V85 ‡                  | 382098 | PROSTATE MAX+ CAPLETS                                    | 60 CT  | \$27.00 |
| V86 ‡                  | 968084 | QUNOL ULTRA COQ-10 100MG SOFTGELS                        | 30 CT  | \$28.00 |
| <b>VITAMIN A/ D/ K</b> |        |                                                          |        |         |
| V92 ‡                  | 199216 | VITAMIN A 8000IU SOFTGELS                                | 100 CT | \$6.00  |
| V93 ‡                  | 162640 | VITAMIN D3 10,000IU SOFTGELS                             | 60 CT  | \$16.00 |
| V94 ‡                  | 695912 | VITAMIN D3 1000IU SOFTGELS                               | 300 CT | \$16.00 |
| V95 ‡                  | 346754 | VITAMIN D3 1000IU SOFTGELS                               | 100 CT | \$9.00  |
| V96 ‡                  | 710787 | VITAMIN D3 2000IU SOFTGELS                               | 100 CT | \$9.00  |
| V97 ‡                  | 277289 | VITAMIN D3 400IU SOFTGELS                                | 100 CT | \$4.00  |
| V98 ‡                  | 717911 | VITAMIN D3 5000IU SOFTGELS                               | 100 CT | \$14.00 |
| <b>VITAMIN B</b>       |        |                                                          |        |         |
| V103 ‡                 | 247321 | B-12 1000MCG TABLETS                                     | 60 CT  | \$7.00  |
| V104 ‡                 | 928918 | B-12 1000MCG TABLETS                                     | 400 CT | \$17.00 |
| V105 ‡                 | 204743 | B-12 2000MCG TABLETS                                     | 60 CT  | \$9.00  |
| V106 ‡                 | 933919 | B-12 5000MCG MICROLOZENGES CHERRY                        | 30 CT  | \$14.00 |
| V107 ‡                 | 343572 | B-12 5000MCG MICROTABLETS                                | 100 CT | \$15.00 |
| V108 ‡                 | 711999 | B-12 VITAMIN 1000MCG TABLETS                             | 200 CT | \$10.00 |
| V109 ‡                 | 965747 | BIOTIN 10,000MCG SOFTGELS                                | 60 CT  | \$12.00 |
| V110 ‡                 | 931260 | BIOTIN 5000MCG TABLETS                                   | 150 CT | \$22.00 |
| V111 ‡                 | 300258 | FOLIC ACID 800MCG TABLETS                                | 100 CT | \$4.00  |
| V112 ‡                 | 300260 | SUPER B COMPLEX WITH VITAMIN C CAPLETS                   | 300 CT | \$29.00 |
| V113 ‡                 | 145626 | SUPER B COMPLEX WITH VITAMIN C CAPLETS                   | 100 CT | \$12.00 |
| <b>VITAMIN C</b>       |        |                                                          |        |         |
| V118 ‡                 | 973804 | AIRSHIELD ADULT IMMUNITY GUMMY                           | 42 CT  | \$11.00 |
| V119 ‡                 | 446547 | AIRSHIELD IMMUNITY GUMMIES                               | 63 CT  | \$19.00 |
| V120 ‡                 | 166595 | CHEWABLE C 1000MG ORANGE FLAVOR                          | 100 CT | \$15.00 |
| V121 ‡                 | 232025 | VITAMIN C 1000MG CAPLETS                                 | 200 CT | \$19.00 |
| V122 ‡                 | 231878 | VITAMIN C 1000MG CAPLETS                                 | 100 CT | \$15.00 |
| V123 ‡                 | 232553 | VITAMIN C 500MG TABLETS                                  | 250 CT | \$13.00 |
| V124 ‡                 | 223420 | VITAMIN C WITH ROSEHIPS CAPLETS                          | 100 CT | \$11.00 |
| V125 ‡                 | 222901 | VITAMIN C WITH ROSEHIPS TABLETS                          | 100 CT | \$8.00  |
| <b>VITAMIN E</b>       |        |                                                          |        |         |
| V130 ‡                 | 243204 | VITAMIN E 1000IU SOFTGELS                                | 50 CT  | \$18.00 |
| V131 ‡                 | 242040 | VITAMIN E 400IU SOFTGELS                                 | 250 CT | \$22.00 |
| V132 ‡                 | 240515 | VITAMIN E 400IU SOFTGELS                                 | 100 CT | \$14.00 |

**IMPORTANT:** Item list is subject to change. In the event an item is out of stock, an item of similar or greater value will be substituted in your order. If an item is recalled by the manufacturer for any reason, it will be removed from the product offering immediately.



# Shop our CVS<sup>®</sup> Brands for trusted quality

Deciding how you'll use your OTC benefits? Choose quality products from the heart.

## Product promise

We require all of our products to be safe and effective. That's why we put them to the test with an average of 350 quality tests a day.

## Factory pledge

We hold our factories to a high standard. We work with them to make sure they follow good manufacturing practices. And we make sure that they follow ethical sourcing practices.

## Beyond the basics

Our standards are anything but standard. That's why our vitamins are Tested to be Trusted<sup>®</sup>.<sup>\*</sup> And why we restrict chemicals of concern from our beauty products.

## Customer focus

Your feedback helps us make our products better. That's why we closely monitor ratings and reviews. And we take notes on in-store shoppers' experiences so we can answer their needs.

**For Tested to be Trusted<sup>®</sup>:** Product samples are tested by an independent third party. Tests are performed on a single lot. Exclusions apply. For details, please visit [CVS.com/Trusted](https://www.cvs.com/Trusted).

Only at 



Items purchased through this program may be reported back to the program sponsor for their operations and administration of the program.